



2023 SHELTERING WINGS ANNUAL REPORT

Prevention

SHELTERING WINGS
— + —

From the Director & Board Chairman

Our goal has always been to end domestic violence. A lofty goal, yes, but we believe it's also an achievable goal. This year, we took a deep dive into the "how" part of ending domestic abuse. How can we break the cycle of abuse? How can we stop abuse before it even begins?

The answer to that is largely with the youth.

If we can inform the youth in our community about healthy relationships, equip them with the tools and knowledge needed to lead a positive lifestyle, and engage them with strong role models, we believe that we can prevent abuse from happening.

We're also wrapping up an important strategic plan. We're extremely proud of our team and the way they're continuing to be curious and deepen their knowledge in their specific fields of expertise, while also passionately fighting for the safety and future of the clients we serve. What a true honor it is to lead this team!

Through all of this, our efforts would be but a drop in the ocean if it weren't for your support and generosity. You are the amplifier of our message. Thank you for supporting Sheltering Wings and protecting the families we serve. Thank you for educating yourself and others about healthy relationships and abusive tendencies. Thank you for breaking the cycle of abuse by being a positive role model for the young people in your life. Because of you, we can dream about (and work toward) an end to domestic abuse.

Here at Sheltering Wings, we are committed to providing the best possible care for survivors of abuse, while also enthusiastically working to prevent abuse from happening again. As you'll see throughout this annual report, 2023 was a year of putting awareness into action and prevention into practice.

Thank you.

Cassie Mecklenburg

Cassie Mecklenburg

Executive Director, Sheltering Wings

Alyson Lurker

Alyson Lurker

2023 Chair Board of Directors



*“You just have
to let the light
inside you.”*

— A survivor of domestic violence

Vision

Sheltering Wings was formed in the name and for the sake of Jesus Christ. We will extend the love and compassion of Christ to survivors of domestic abuse. Christ was never coercive or offensive and neither are our services. Our assistance will be offered in the name of Christ to any survivor of any background.

“Without
Sheltering Wings,
I would be dead.”

– Keiko, a survivor of domestic violence

Mission

Sheltering Wings provides emergency housing for survivors escaping domestic abuse. We build stable and independent lives through essential programs offered in a supportive and Christ-centered environment.



Survivor Story

“I thought I did something wrong for him to treat me like that.” – Riley

Riley was a junior in high school, right here in central Indiana.

After starting a relationship with her good friend, she quickly noticed that things weren't right.

She was scared, confused, and afraid to tell her parents.

Riley faced emotional, sexual, and physical abuse from her boyfriend. At one point, after refusing her boyfriend's constant plea for sex, he put her in a headlock and wouldn't let go.

“I knew this wasn't like my parents' relationship at home,” Riley said. “But I didn't realize just HOW unhealthy it was.”

After a few friends noticed what was happening, they encouraged Riley to break up with her boyfriend. Riley tried to end the relationship, but his response was always, “No, we're not breaking up.”

Riley felt trapped.

“I thought I did something wrong for him to treat me like that,” she said.

Eventually, Riley worked up the courage to talk with her parents about what was happening. To her relief, her parents responded with love and concern. They helped Riley navigate the situation and end her relationship safely.

Since leaving her abusive relationship, Riley has joined the Youth Council at Sheltering Wings to help other high school students know that they deserve a safe, healthy relationship.

“There was so much fear and anxiety - just walking to the parking lot with him, or just hearing his name mentioned brought me so much anxiety,” she said. “And I didn't realize that was a problem until it became really bad.”

Thank you for supporting the work of Sheltering Wings.

You are making central Indiana a safer place for everyone
– even high schoolers.



Follow the Pathway to Prevention

Preventing abuse requires more than just being aware there's a problem. That's why our **Pathway to Prevention provides tools for taking action at the three stages of abuse: primary (before it starts), secondary (intervention) and tertiary (support).**

For example, we know that a child who has a strong sense of self is less likely to grow up to be abused or an abuser. So we integrate the Search Institute's 40 Developmental Assets into our training and education to show parents how to raise a happy, healthy child – avoiding abuse before it starts.

Last year, our Youth Council asked for more direct answers to the hard questions about dating and relationships. In response, we sat down with them to develop new resources for teens (and parents, too) with clear talking points and concrete actions for navigating relationships. We even mailed a fortune teller (aka cootie catcher) to families during Domestic Violence Awareness Month to help get parent-child conversations started!

Businesses and community organizations want to do their part in prevention, too, so we upgraded our Prevention Partner Training Program in 2023. Required and optional training courses empower audiences to use relationships, community and society to prevent violence and nurture kindness. Throughout 2023, 58 organizations took at least one course.

How can you prevent domestic abuse? Start by visiting [ShelteringWings.org](https://www.shelteringwings.org).

EXTERNAL ASSETS

Support:

1. Family support
2. Positive family communication
3. Other adult relationships
4. Caring neighborhood
5. Caring school climate
6. Parent involvement in schooling

Empowerment:

7. Community values youth
8. Youth as resources
9. Service to others
10. Safety

Boundaries & Expectations:

11. Family boundaries
12. School boundaries
13. Neighborhood boundaries
14. Adult role models
15. Positive peer influences
16. High expectations

Constructive Use of Time:

17. Creative activities
18. Youth programs
19. Religious community
20. Time at home

INTERNAL ASSETS

Commitment to Learning:

21. Achievement motivation
22. School engagement
23. Homework
24. Bonding to school
25. Reading for pleasure

Positive Values:

26. Caring
27. Equality and social justice
28. Integrity
29. Honesty
30. Responsibility
31. Restraint

Social Competencies:

32. Planning and decision making
33. Interpersonal competence
34. Cultural competence
35. Resistance skills
36. Peaceful conflict resolution

Positive Identity:

37. Personal power
38. Self-esteem
39. Sense of purpose
40. Positive view of personal future

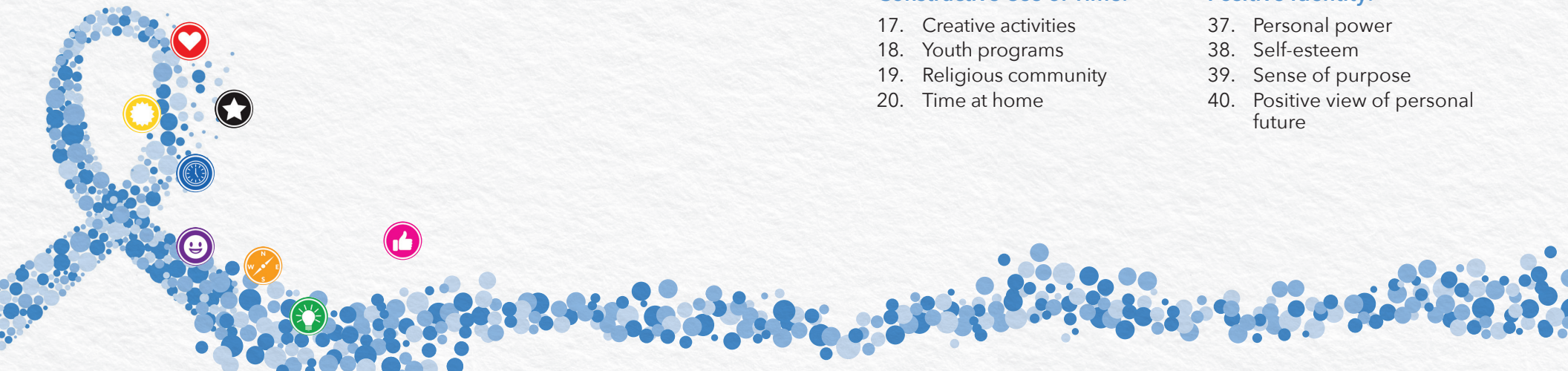

BY THE NUMBERS

Here's a look at what you made possible in 2023.

220 HOUSED in emergency shelter.

82 people housed in permanent housing.

1,384 CRISIS CALLS answered.

51 HIGH SCHOOL CLASSROOMS
received healthy relationships education.

16,342 PEOPLE EDUCATED
in schools and the community.

35 PEOPLE OUTSIDE OF SHELTER
received things like protection order support
and other services.

You made it possible for Sheltering Wings to continue as
Indiana's Second Largest Domestic Violence Shelter and
the only such shelter in Hendricks County.



We're expanding children's services to counteract ACEs

If today's public-school class averages 27 students, then at least one child in every classroom in America will be exposed to domestic abuse in their home – and the experience is likely to affect them for the rest of their lives.

Adverse childhood experiences, or ACEs, are the result of trauma. As ACEs rob children of their sense of safety, they plant the seeds of physical and mental health challenges in adulthood. Untreated, ACEs can undermine a child's ability to create healthy relationships now and in the future.

We don't leave ACEs untreated, though. We've expanded our children's program and added a dedicated coordinator to help the kids at the shelter recover feelings of security and self-confidence. We also provide 24-hour crisis intervention service for kids wherever they are.

Watch for your opportunity to help build out this area in the upcoming Sheltering Wings capital campaign in 2024!

Effects of ACEs

The Child Welfare Information Gateway puts the difficulties that children exposed to domestic violence experience into three categories:

- Behavioral, social and emotional problems (low self-esteem, depression and anxiety, higher levels of anger and disobedience, fear and withdrawal, and poor peer, sibling and social relationships).
- Cognitive and attitudinal problems (trouble concentrating and finishing tasks, scoring lower on skills assessments, lacking conflict-resolution and problem-solving skills, and having more pro-violence attitudes).
- Long-term problems (higher rates of delinquency and substance use, including the most common causes of death for U.S. adults).

Source: [childwelfare.gov/resources/child-witnesses-domestic-violence](https://www.childwelfare.gov/resources/child-witnesses-domestic-violence)



You can detect ACEs

SYMPTOMS TO WATCH OUT FOR IN YOUNG CHILDREN

- Anxiety or increased fear
- Depression
- Loss of interest in school, friends or other things they used to enjoy
- Sleep problems, including nightmares or bedwetting
- Increased aggression
- Anger
- Spending more time alone
- Fighting at home or school
- Bullying or being bullied
- Changes in appetite

SYMPTOMS TO WATCH OUT FOR IN ADOLESCENTS AND TEENS INCLUDE:

- Suspected drug or alcohol abuse
- Skipping school
- Changes in friend groups
- New or heightened rebellious behavior
- Declining grades
- Social withdrawal
- Depression or anxiety
- Loss of interest in school, friends or other things they used to enjoy

Source: [childwelfare.gov/resources/child-witnesses-domestic-violence/](https://www.childwelfare.gov/resources/child-witnesses-domestic-violence/)



Dear Supporter, God bless you for all you do. Each person, church, foundation and business on this list – **YOU** make change and hope for new lives possible. Thank you for your prayers, your gifts, and your love of our families.

From the Bottom of our Hearts, *Paige Vanzo*, Paige Vanzo, Development Director

2023 SHELTERING WINGS SUPPORTERS

(\$50,000 AND ABOVE)

DVPT – Auditor of the State
Early Learning Indiana
Hendricks County Treasurer
IHCDA
United Way Of Central Indiana
VOCA

(\$25,000 - 49,999)

The Brave Heart Foundation
Christy Paddock Advisors, LLC
Cornerstone Christian Church
Emergency Services Grant
The Froderman Family Foundation
IU Health West
Pools of Fun
Kim and Randy Prock
Stevan and Patricia Richards

(\$12,000 - 24,999)

Lucille Ali
Anonymous
Bailey Real Estate Holdings, LLC
Paul and Betty Lou Byram
Hendricks Regional Health
Jay and Peggy King
Kingsway Christian Church
Bob and Treva Leonard
Gary and Karen Line
Live Nation/Klipsch Music Center
MIBOR REALTOR Foundation
David Mills, in memory of
Johanna Hefler Mills
Nicholas H. Noyes Jr. Memorial
Foundation, Inc.



Plainfield Christian Church
Nathan Sanburn
Social Services Block Grant Traders
Point Christian Church World
Communion Cups

(\$5,000 - 11,999)

Anonymous
Arby's Foundation/Inspire Brands
Becker Family Foundation
The Blake Family Charitable
Foundation
Dave and Lucy Blanford
Chris and Trina Blunk
Rick and Nancy Bolt
Calvary United Methodist Church
Church Of Jesus Christ Of The Latter
Day Saints - Brownsburg
Dave and Robbie Clark
Becky and Marc Crawford
Cunningham Restaurant Group
Robert and Elaine Damler
Kyle and Dana DeFur
Foundations By Thompson
Family Violence Prevention
and Services Act
GenTech Associates, Inc.
Dennis and Kathy Giles
Hendricks County Community
Foundation
Jim and Sheree Hess
Ideal Heating, A/C &
Refrigeration, Inc.
Stephen Johnston
Lakeside Book Company
Nevada and Danielle Matthews MCR
Charitable Foundation, Inc.
Pacers Basketball Corp. Foundation
Bob and Christy Paddock
Ed Rader
Radiant Bible Church
Christina Randall and
David Blackburn
Dennis and Julie Sheward
SIA Foundation
Matthew and Jessica Smith

Steel Dynamics
Ronald and Rebecca Stegemiller
Stoops Buick-GMC
T & W Corporation
Chris and Amber Tincher
United Life Services, Inc.

(\$2,500 - 4,999)

American Health Network - Avon
Anonymous
Jim and Leann Bailey
Mary J. Ballard
Michael and Kristina Baron
The Beck Foundation
Stephen and Avis Becker
Larry and Linda Bellville
Ann Bible
John and Judy Brehob
Brownsburg High School - DECA
Brownsburg Sertoma
Capital Group/American Funds
Center Township Trustee
Century 21 Scheetz Charitable
Foundation
CEVA Logistics
Dennis Cooke
Jan and Janice Cooney
Daimler Remanufacturing
Loren and Angela Delp
Kent and Sandra Dickerson
Duke Energy
Mary Engleton
Enterprise Holdings Foundation
Shawn and Michelle Fenoughty
First Financial Bank
Cheryl Forgue
Jessica Fry
Dick and Kim Gilbert
Marvin and Pam Guffin
Juan and Elana Guzman
Haven Homes/RealAmerica -
Indianapolis
Hendricks Power Cooperative
Steven and Karen Hilpisch
Diane Hunt
Illinois Tool Works Foundation

Indianapolis Colts
Richard and Lyn Kiemel
Michael and Mary King
Allen and Janell Klay
Liberty Mutual
John and Alyson Lurker
Marcus and Veronica Lyte
Eric and Rachel Miller
Northview Christian Church
Tom and Stacy O'Leary
Plainfield Christian Church - Vine
and Branches
Doug and Robbin Puckett
Mark and Jayne Putman
Randle Family Foundation
Andrew and Jennifer Richmond
Mandy Riggs
Roche Diagnostics Corp.
(Public & Comm. Relations)
Rozzi & Associates, LLC
Saint-Gobain
Kris Schoen
Paul and Emily Shaffer
Byron and Michele Stevens
Ben Strange
United Way of Southwestern PA
Variax Health
Alan Waltz
Wellspring Christian Church
Aaron and Carey White
The Zimmer Family Fund, a fund of
Central Indiana Comm Found

(\$1,000 - 2,499)

2nd Sunday Dinner
ABATE of Indiana
The Abstract and Title Companies
Advance Window Cleaning Co., Inc.
Amazon Smile Foundation
America's Charities
Kapri Ames
Anonymous
Don and Janet Atkinson
Avon Christian Church
Avon High School - Interact Club
Avon United Methodist Church



Bailey Family Dentistry
Kimberly Bailey
Mark Baller
Jeff and Alma Banning
William and Karen Beard
The Better Way Foundation
Carolyn Bilyeu
Robert Bloom
Blue River Pharmacy
BMAM Foundation, Inc.
Marilyn Bradford
Rick and Jacqueline Bradford
The Branches Church
Joe and Amie Brooks
Jeretta Brown
Skip and Kay Budny
Tim and Kathleen Bumgardner
Christia Burgan
Cathy Burkert
C&G Emanuel Charitable
Foundation
Cabin Coffee Company
Larry and Annette Calihan
Capital Group Companies
Charitable Foundation
Care To Change
Tom and Cheryl Carew
Cartersburg Community Church
Scott and Carolyn Chaplin
The Church by the Side of the Road
Church Church Hittle Antrim
Clayton Christian Church
Common Ground Charities
Cornerstone Interiors
Crossroads Church
Cummins Behavioral Health

2023 SHELTERING WINGS SUPPORTERS



Daughters of the American Revolution (NSDAR) - Indianapolis
Geof and Shawn DeHart
Kaye Drone-Kaysar
Duke Energy Foundation
Edge Mentoring
David Eichenberger
Brian and Amy Ellis
Ermo
Ross Farrell
Ryan and Rachel Favors
Federal Home Loan Bank of Indianapolis
Howard Ferland
Yvette Ferland
Bonnie Foust
Frazee Family Charitable Trust, a fund of Indpls Foundation
John and Gail Frazier
Tyrone and Michelle Freeman
Peter and Amy Friddle
Gary and Karen Fry
Suzanne Fultz
Larry and Sue Gehman
GEODIS
Jim and Debra GIBLIN
Chris and Lori Griffin
William and Gerry Griffith
Harold K. Hartman
Steven and Marta Hassfurdur
Kendra Haty
Matthew and Jennifer Hauser
Hawkeye Storage
Steve and Deann Heinekamp
Hendricks Behavioral Health
Hendricks County Bank & Trust
Jeffrey and Theresa Hildebrand
Scott and Patty Hite
Hoffeditz Construction
Hoffman Sales & Specialty Co., Inc.
Home Bank
Gabriel Hostalet
Hostetter & Associates
Bonnie Houpt
Linda Huizenga

Terri Hylton
Indiana Oxygen Company
Indiana Steel Fabricating
Sarah and Charles Jennison
Bradley and Karen Johns
Tony and Tammy Jonas
Michael and Melissa Jordan
Glenda Kehl
Doug and Kristina Kilgore
Stephen and Donna Kovey
Mark Lamb
Brian and Gina Landis
Rick and Cindy Leffler
Dan and Kristin Leimann
Lori and Kevin Leineweber
Michael and Kristin Leous
Kenneth Lincks
Scott and Linda Lingle
Lions Club of Brownsburg
Lithko Contracting, LLC
Carolyn Livingston
The Loya Group Real Estate
Kimberly Loya
Pamela Lyons
Majestic Care
Michael and Karen Malone
Dave and Cyndi Marsh
Marilyn K. Martin
Steve and Karen-Lee Matthews
Tim and Bev Matthews
Joyce McClain
Jeff and Amy McClellan
Brian and Dorothy McDermott
Ann McGraw
Phillip and Seeney McIlrath
Nick and Cassie Mecklenburg
Chris Miller
Lonnie and Clarissa Miller
Mission House Realty LLC
Catherine Mosher
Terence and Dawn Mulder
Gerald and Sue Nadin
New Maysville Community Church
Yekaterina Nikityuk
North Salem State Bank
David and Amy O'Hearn
Scott and Mariah Oliphant
Andrew Palmer
Bill and Michelle Payne
Anthony and Susan Perkins
Perry & Associates
Phi Delta Kappa
Plainfield Christian Church - Adult Bible Class
Danny and Pam Portee
James and Rhonda Rasor

Remax Centerstone - Brownsburg
Mark and Martha Rhodes
Deb Riedweg
Rio Grande Full Gospel Church, Inc.
Stephanie Russo
Robert and Brandy Sandberg
Seamless Roofing LLC
Timothy and Amy Shoemaker
Lowell and Diane Short
Lecia Slavens
John and Tina Smock
Bill and Debbie Springer
State Bank
Dale Steele
Arden and Lisa Stiers
Allen Stoker
Storms-McMullen Electric Inc.
Stout's Factory Shoe Store Co, Inc.
SVOMA Design In Dentistry
Ann S. Thompson
Dana Thompson
Jay and Justine Thompson
TKO Graphix
United Way Of South Central Indiana
UnitedHealth Group
UnitedHealthcare
Vanco
Paul Vanden Berge
Jarrod and Paige Vanzo
Christine Vaught
Vertical Technology Solutions
Walmart - Danville #6476
Terry and Katherine Ward
Nancy Ware
Susie Wellman
Marc and Jennifer Westfall
Westside Church of the Nazarene
Dave and Marilyn Wheelock
Tim and Bonnita Whicker
Whitestone Christian Church
Rod and Shelby Williamson
Chris Wilson
Leslie Wolfe
Al Wurster and Marsha Stone
Jennifer Zigler



(\$500 - \$999)
John and Stephanie Albertson
Anonymous
Kenneth and Nancy Army
Jenny and Peter Baenziger
Banning Engineering
Bartlett Chapel Global
Methodist Church
Mark and Carrie Bates
Lloyd Beard
Michael and Deborah Bell
Benevity Community Impact Fund
Ray and Sue Bergman
Ellie Birch
Randy and April Bordeau
Brett Boston
Dale Breedlove
Tom and Janet Bridegroom
Joseph and Julia Brock
Brownsburg Fitness
Dinah Burress
Gary and Jodie Burton
Tommy and Paula Burton
Angela Byers
Ryan and Libby Call
Melissa Carney
Christopher B. Burke
Engineering, LLC
Jan Cicolani
Thomas and Lucie Clark
John and Joan Cleveland
James and Shirley Collins
Nathan Coss
Covenant Grace Fellowship
Daniel and Diana Craig
Mike and Mindy Cunningham
Calvin and Melissa Davidson
Dennis and Yao-Hsin Dawes
John Dimos
Debbie Drake
Duke Energy Corporation
Charity Account
Todd and Debbie Eder
Jim and Johanna Edmondson
Fathers Forever Coalition Inc
Jeff and Becky Fields
First Christian Church Mooresville
Mary Ann Flanary-Schenk
Mark and Stephanie Flandermeyer
Chris and Ann Froderman
Raymond and Pat Furner
Gamma Nu Psi Iota Xi
Jacob Gann
Dennis Gibson
Glick Gives a fund Central Indiana Community Foundation

Good Samaritan Episcopal Church - Brownsburg
Natalie Griggs
Daniel Harrison
Richard and Lisa Hawn
Scott Hazel
Joan Heckman
Hendricks County Antique Tractor Association
Scott Hensley
Tom and Morgan Hill
Teresa Hogan
Gene and Susan Hostetter
Matt and Amy House
Raquel Hueber
Rick and Debbie Huffman
James Humphrey
Michael and Alayne Hunt
Larry and Anna Hylton
Infinity Dance Academy
William Jackson
George and Catherine Jeffries
Kappa Kappa Kappa
Delta Phi Chapter
Heather Kemp
David and Leslie Kimery
James and Kathy Kimmerle
Jody and Dianne King
Douglas and Jenny Kinnaman
Michael Kirschner
Kroger
John Langham
Terry and Marcella Laughlin
Lawrence Christian Ministry Foundation Inc
Darrin and Susan Leiviska
Nathan and Robin Lewis
Robert and Margaret Lipsey
Tony and Patricia Longoria
Stan and Jean Martin
Jeff and Jennifer Medema
Medtronic
Patrick and Janet Meegan
Mercy Base Church
Messiah Lutheran Church
Randy and Diane Miller
Tony and Wendy Miller
William and Paula Moore
Jana Morrison
Tiffany Mulligan
Tom and Paula Mulligan
Nancy Murphy
Michael and Pamela Niemeyer
North Salem Christian Church
Martha Nunaley
Paul and Nancy Nysewander

2023 SHELTERING WINGS SUPPORTERS

Robert and Paula Overman
 Kyle Pellett
 Piano Warehouse of Indianapolis
 Plainfield Christ Fellowship
 Revive and Restore Ministries
 Leslie Rielage-Ralph
 Dave and Donita Roberts
 Jill Robertson
 Michael and Charity Rodgers
 Richard Rosene
 Susan and Chris Rozzi
 Brad and Tara Sabelhaus
 Jamal Saunders
 Sarah Schuetter
 Schuetz Insurance Services
 Rick and Melissa Shafer
 Don and Julie Sharton
 Marvin and Mary
 Signal Service
 Daniel Smith
 Linda Smith
 Joelene Smith-Drake
 Spirit of Life Church
 Richard Stevens
 Cindy Steward
 Doug and Cathy Stoll
 Ron Stoner
 Rose Strunk
 Dave and Jody Thompson
 Sloane Thompson
 Trace Thompson
 Scott and Angela Thomson
 James and Tamara Tolley
 Larry Trent
 Travis and Nancy Tuggle
 United Way Of Greater Milwaukee
 Don and Marlys Vaccari
 William and Ruth Ann VanBuskirk
 Verizon Foundation
 Larry and Sharon Waggoner
 Marlene Walters
 Kevin Ward
 Chari Weddle



Tim Weigel
 Deb Wesolowski
 White Lick Aerie & Auxiliary #3207
 White Lick Presbyterian Church
 Jane and Donald Wilson
 Lavona Wilson
 Sarah Witzig
 Yield Giving Open Call
 Richard and Dewrella Yox
 Mary Zigler

(\$250 - \$499)

Katy Aiello
 Amethyst Dance Festival
 Anonymous
 Katherine Arthur
 Jonathan Baldwin
 Barkingham Palace
 Stephanie Bartelt
 Bassett Services, Inc.
 Jon and Michelle Becker
 Jamie and Lori Bell
 Samuel Bolton
 Ellen Boruff
 Richard and Margaret Bousum
 John and Kendra Brens
 Marilyn Brester
 George and Chris Brodnicki
 Adam and Camie Broughton
 Nicholas Burger
 Brad and Elizabeth Burnett
 Sandra Burns
 Kevin and Kelly Carr
 Lori Carroll
 Devin and Abigail Carter
 Reta Cassity
 Central Normal Tap
 Charles & Diane Bell Gift Fund of
 Ayco Charitable Foundation
 Coatesville United Methodist
 Church
 Anthony and Diane Coiro
 Connection Pointe - Grace Bible
 Study
 Jennifer Cottrell
 Jennifer Courtney
 Howard and Stacey Cox
 Danville UMC Women
 Emilia Davidson
 Gary and Rita Davis
 John and Tiffany Dearman

Michael Dehebreard
 Zane and Melissa Dulaney
 Eagle Creek Golf Club
 Joseph Eaton
 Jeremy and Melissa Echerd
 Jim Eck
 Kara Eisenhut
 Jim and Barbara Eldridge
 First Baptist Church Of Plainfield
 Fraternal Order of Eagles
 Aerie #3207
 Mark and Sue Ann Galenski
 Jamie Garrett
 Nan and Joe Gill
 Rick and Elayne Goodman
 GraceWay Fellowship
 Sylvia Graves Beane
 Lee Ann Gresham
 Gary and Geraldine Griffith
 Jon and Charlene Gross
 Paul and Linda Hagan
 Dan and Miriam Hall
 Craig and Carolyn Hanson
 Blake and Jennifer Hartz
 Shane and Robin Haun
 Ronald Helms
 Mary Henehan
 Tyler and Katie Hermon
 Alex and Krista Hershey
 Susan Hill
 Kevin and Emily Hines
 Steve and Jennifer Hodgson
 Gary and Sue Hoffeditz
 Julie and Brett Hollingsworth
 Joseph Holt
 Inner Balance
 Alicia Isenhower
 Nanette Johnson
 Brandy Jones
 JPMorgan Chase & Co. - Employee
 Giving Campaign
 Sheryl Justus
 Scott and Rebecca Kasmer
 Robert Kaspar
 Israel and Carissa Kemp
 Kennedy Estate
 Gerald and Dorene Kenworthy
 Thomas and Diana Kepler
 The Kickstand Bar & Grill LLC
 Bob and Pat Kiefer
 Kingsway Christian Church -
 Calloway Class

Floyd Kirby
 Bill and Diane Kirchoff
 Joseph Lanning
 Mark and Nancy Lawler
 Life-Assist
 Lions Club of Plainfield
 Lizton United Methodist Church
 Sandra Lush
 Teresa Major
 Teresa Mann
 Doug and Amy Martin
 Robert and Margo Martin
 Mason Jewelers - Plainfield
 Christopher Mastropietro
 Bill McConnell
 Larry McIntyre
 Paul and Sally Mecklenburg
 Tonya Mehring
 Ryan Miller
 Tina Moe
 Ruth Moeller
 Rachele Mogg
 Lou and Janet Moneymaker
 Keith and Eva Monroe
 Mark and Ellen Moody
 Joe D. Myer
 Jerry and Joanne Myers
 Justin and Nikki Myers
 Gerald and Carissa Newton
 Thomas Nicodemus
 William Norman
 Beverley Nysewander
 Scott and Heather Olinger
 Gary and Kay Owens
 Glenda Parker
 Linda Parker
 PC-COM, Inc.
 Buford Peebles
 Stacey Peters
 Plainfield Monthly Meeting
 of Friends Church
 Stephen Pollom
 Jon and Clevette Price
 Progressive Insurance Co.
 Elaine Putman
 Quail Creek Men's Club
 Linda Rabold
 Ronald and Lisa Rader
 Brian and Amy Reagan
 Kenneth and Candice Robinson
 Tim and Lisa Roesler
 Dave and Kay Rose



Packard Rozzi
 Lori Russell
 Salon G
 Pamela Scheiblauser
 Phillip and Angela Schopper
 Sabrena Scott
 Ryan and Kathy Sebree
 Rob and Misty Seidler
 Lona Seidner
 Don and Cindy Selzer
 Brian and Melissa Sheets
 Nancy Sherman
 Scott Shields
 Edgar and Christine Smith
 Tara Smith
 Phillip and Jami Steffen
 Rita Stephens
 Thomas and Terri Stoebeck
 Carrie Swearingen
 Greysen Thomas
 Adam Thompson
 Kurt and Amy Thompson
 Thrivent Financial
 Matthew Tirey
 Mary Tost-Smith
 Krista and Travis Tschaenn
 Laura Tudor
 Bradon and Leah Wagler
 John and Lilya Wagner
 Charles and Patsy Walker
 Steven and Christina Warren
 Jeff and Kelly Weller
 Kent Wells
 Western Star Lodge #26
 John and Janet Wiggins
 Cindy Wilson
 Jackie Wilson
 Vickie Wolcott

We've made every effort to ensure the accuracy of this list, but if you find an error, please notify us at 317-386-5062.

HOPE SOCIETY

The following donors have chosen to give a recurring gift to Sheltering Wings. **Thank you!**

2023 SOCIETY

The following donors have chosen to leave a gift in their Will, or plan a legacy gift by other means. **Thank you!**

Dave and Lucy Blanford
Donald and Jeanne Coonse
M. Jane Hubler
Cinda Kelley
David Mills
Kay Pruett
Phil Rehl
Stevan and Patricia Richards
Lisa Sbai

Advance Window
Cleaning Co., Inc.
Dan and Susie Bond
Barkingham Palace
Larry and Linda Bellville
Robert Bloom
Blue River Pharmacy
Rick and Jacqueline
Bradford
Joseph and Julia Brock
George and Chris
Brodnicki
Nicholas Burger
Cathy Burkert
Paul and Betty Lou Byram
Lori Carroll
Cartersburg Community
Church
Christy Paddock
Advisors, LLC
Cornerstone Christian
Church
Jennifer Courtney
Crossroads Church
Mike and Mindy
Cunningham
Emilia Davidson
Kyle and Dana DeFur

Loren and Angela Delp
John Dimos
Jim and Barbara Eldridge
Jessica Fry
Jim and Debra Giblin
Rick and Elayne Goodman
GraceWay Fellowship
Chris and Lori Griffin
Jon and Charlene Gross
Harold K. Hartman
Kendra Haty
Alex and Krista Hershey
Steven and Karen Hilpisch
Hoffman Sales &
Specialty Co., Inc.
Linda Huizenga
Nanette Johnson
Stephen Johnston
Heather Kemp
Richard and Lyn Kiemel
Kingsway Christian
Church
Stephen and Donna Kovey
Mark and Michelle Lamb
Mark Lamb
Rick and Cindy Leffler
Kenneth Lincks
Carolyn Livingston

Dave and Cyndi Marsh
Christopher Mastropietro
Ann McGraw
Nick and Cassie
Mecklenburg
Patrick and Janet Meegan
Chris Miller
William and Paula Moore
Tiffany Mulligan
Tom and Paula Mulligan
Joe D. Myer
Gerald and Sue Nadin
New Maysville Community
Church
Yekaterina Nikityuk
North Salem Christian
Church
Paul and Nancy Nysewander
David and Amy O'Hearn
Scott and Mariah Oliphant
Plainfield Christian Church
Plainfield Christian Church
-Vine and Branches
Christina Randall and
David Blackburn
Rio Grande Full Gospel
Church, Inc.
Dave and Donita Roberts

Rozzi & Associates, LLC
Pamela Scheiblaue
Sabrena Scott
Timothy and Amy
Shoemaker
Bill and Debbie Springer
Arden and Lisa Stiers
Stoops Buick-GMC
The Church by the Side of
the Road
Adam Thompson
Sloane Thompson
Laura Tudor
William and Ruth Ann
VanBuskirk
Jarrod and Paige Vanzo
Nancy Ware
Steven and Christina
Warren
Chari Weddle
Wellspring Christian Church
Marc and Jennifer Westfall
White Lick Presbyterian
Church
Whitestone Christian Church
Cindy Wilson
Leslie Wolfe

IN MEMORY OF

Myra Ahrens
Hugh Barker
Phil Bilyeu
Kathy Breedlove
Dan Burger
Sandy Cheney
Courtney Cox
Amanda Douglas
Kaylah Farmer
Priscilla A. Ferland
Lois Canale Freidly
Sally Garrett

Gresham Grandchildren
Pam Greve-Scheif
Joyce Hadley
Marjorie Hall and Connie
Morre
Clay Halsey
Johanna Hefler Mills
Gary Hill
Greg Hylton
Leslie Kirby
Laura Kurkowski
Lael Irma and Shirley Cave

Dick Laner
Marilyn Lockhart
Elizabeth Mattingly
Mark Mattingly
Arielle Miller
Kathryn Nickell
Dan Pollom
Linda Rhoton
Keaton James Ross
Jack Ruppel
Marsha Russell
Carol Smock

Sandra Kay Spoor Pock
Jean Steele
Jessica Stoebick
Alice Taylor
Emily Waddell Giles
Shirley Wilbur

IN HONOR OF

Amy
Baby Samuel
Raylene Bayless
Ellie Birch
ClaimAid Consulting Corp.
Domestic Violence Survivors
Gavin Drummond
Shannon Fox
Lee Ann Gresham
Theresa Hildebrand
Liz Holmes
Gary Line

Rachael Malicoat
Peggy Martin
McLean, Radcliff, Dybedock
Christmas
Brian Nugent
Phyllis Palmer
Sarah Pitcher
Jayne Putman
Joel Reichenbach
Blake Rice
Michael Riddering
Tom and Carole Schroeder

Kelly Spector
Brenda Sturgeon
Larry Trapp
Lisa Warner
Christina Warren
Dale Wolcott
Vickie Wolcott

2023 SHELTERING WINGS ANNUAL SPONSORS



Stoops Buick GMC

Annual Sponsors have pledged special year-round support of Sheltering Wings.

Financial summary

INCOME

Board of Directors	\$ 32,407.00	1%
Churches	136,987.88	5%
Civic Groups	15,751.45	0.5%
Corporate Support	321,425.19	11%
Foundation Support	193,880.45	7%
Government Support	720,677.64	26%
Individuals	812,822.34	29%
In-Kind Donations	182,249.32	6%
Other Income	133,943.42	5%
Schools	3,820.00	0.5%
United Way	250,598.56	9%
TOTAL	\$ 2,794,563.25	

EXPENSES

Administration	\$ 243,284.22	9%
Emergency Services	919,073.71	34%
Life Skills	756,884.23	28%
Children's Program	405,473.70	15%
Prevention & Education	189,221.06	7%
Fundraising	189,221.06	7%
TOTAL	\$ 2,703,157.97	

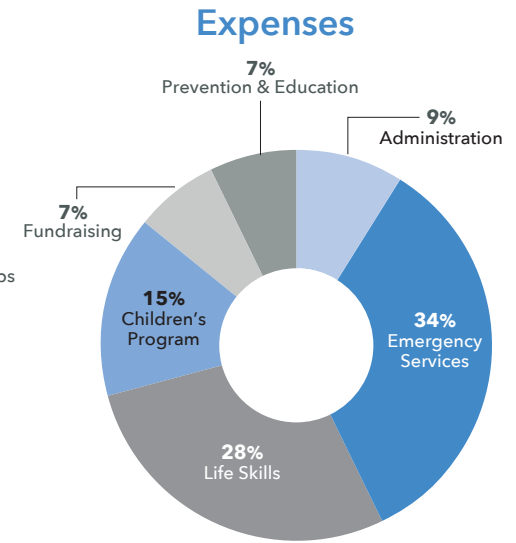
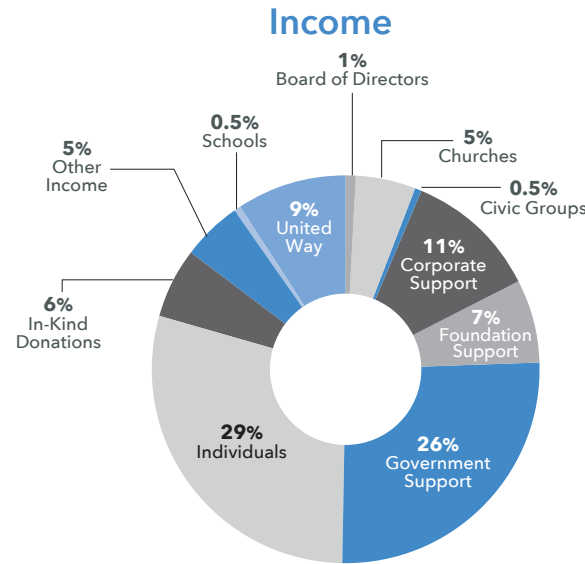

2023 BOARD OF DIRECTORS

Alyson Lurker, Chair
Butler University

Angela Delp, Vice Chair
Community Member

Scott Hite, Treasurer
YMCA of Greater Indianapolis

Lori Butler, Secretary
Retired

Kapri Ames
IU Health West

Dan Bond
Capstone Benefit Groups

Randy Bordeau
YMCA of Greater Indianapolis

Joe Brooks
Electric Plus, Inc

Ryan Call
Compass Medical Solutions

Kyle DeFur
True U

Michelle Fenoughty
Hendricks Regional Health

Michelle Freeman
Cummins Behavioral Health Systems, Inc

Alex Hershey
The Branches Church

Jim Hess
Legacy Business Consultants

Cassie Mecklenburg
Sheltering Wings



Sheltering Wings is an accredited partner of United Way of Central Indiana and a Four Star Charity Navigator charity. A four star Charity Navigator rating demonstrates strong financial health and commitment to accountability and transparency.



These are preliminary, unaudited year-end figures and may differ slightly from the final figures we will report to state and federal governments. Our finances are reviewed annually by an independent public accounting firm. For questions about our financial statements and audit information, please contact the executive director at (317) 386-5052. As a 501(c)3 non-profit organization, Sheltering Wings is led by a board of directors made up of local leaders committed to serving victims of domestic violence and educating the community about domestic violence, all in Christ's image. Directors oversee planning and operations, lending their professional expertise and skills to ensure that services comply with responsible stewardship, the Sheltering Wings mission, vision and guiding principles, and state and federal laws governing nonprofit organizations.

SHELTERING WINGS



24-Hour Helpline: (317) 745-1496

To give, call (317) 718-5460

ShelteringWings.org

P.O. Box 92, Danville, IN 46122

