



SHELTERING WINGS



Healthy Me. Stronger Us.

2020 Sheltering Wings
Annual Report

Though he may stumble,
he will not fall, for the Lord
upholds him with His hand. PSALM 37:24 (NIV)

From the director and chair

To Our Caring Community of Supporters:



When we look back on 2020, what do we want to remember? In adjusting to COVID, we stumbled along the way, but we were never alone.

We can't help but think about the countless lives that were changed because of COVID. Our hearts break for those of you who lost a loved one or who are still dealing with the aftermath of the virus physically, emotionally or economically. Without a doubt, the pandemic will cloud our memories of 2020 forever.

People quarantined together and cut off from outsiders create conditions that are ripe for abuse that's easy to hide from others. Colleagues can't notice signs of a co-worker's abuse. Teachers can't see red flags that indicate abuse. Friends and neighbors can't hear abusive language or the sounds of violence.

As victims were silenced, abuse escalated. But we have used our concerns and what we learned to create new ways to serve victims of domestic abuse.

Through the support of our donors, we adapted programs to meet evolving needs and constraints. We built a mobile advocacy program so families could access our services whether or not they ever came to our door. We helped file protective orders, found beds when ours were full and secured permanent, safe housing for so many families. We put our prevention materials and training programs online so teachers and employers could easily access them.

We were able to overcome challenges and continue helping those being abused because of support from people like you. We stumbled once or twice, but our staff, board and volunteers never wavered from our commitment.

In a lot of ways, 2020 strengthened our mission. And we have you to thank. Thank you for providing the funding, resources and community support that allowed us to keep our families and their safety and stability as our top priority.

In Christ,

Cassie Mecklenburg

CASSIE MECKLENBURG
Executive Director, Sheltering Wings

Tiffany Mulligan

TIFFANY MULLIGAN
Board Chair, Sheltering Wings
Chief Legal Counsel, Indiana Office of Inspector General

*Sheltering
Wings*
gained 667 new
donors and 29
new volunteers
in 2020.

A close-up photograph of a woman with dark, curly hair hugging a young girl. The woman is leaning her head against the girl's head, and both have their eyes closed, conveying a sense of comfort and care. The lighting is soft and warm, highlighting their profiles. The woman is wearing a light-colored, textured cardigan, and the girl is wearing a blue and white striped scarf.

Vision

Sheltering Wings was formed in the name and for the sake of Jesus Christ. We will extend the love and compassion of Christ to survivors of domestic abuse. Christ was never coercive or offensive and neither are our services. Our assistance will be offered in the name of Christ to any survivor of any background.

Mission

Sheltering Wings provides emergency housing for survivors escaping domestic abuse. We build stable and independent lives through essential programs offered in a supportive and Christ-centered environment.

*Sheltering
Wings*
has been a
United Way partner
for 20 years.

One Survivor's Story

Preet Used Her Calendar and Emojis to Journal. You took her from despair to :-D

In India, Preet and her family were the exception: Christians. With the ridicule, threats and violence from certain Hindu family and neighbors worsening, Preet and her husband fled to the U.S. with their two children.

That should be the start of a beautiful new story ... but it wasn't. Prone to drunkenness in India, Preet's husband buckled under the stress of finding work in a new culture. He spiraled into alcoholism and abuse.

Preet found an outlet in a hidden calendar, using emojis to track her days. Teary faces and sad ones, broken hearts and raised fists, angry faces, exclamation points and praying hands show how she recorded one painful, hopeless day after another ... until the day she came to Sheltering Wings.

That day began with the usual emojis: sad face, fearful face, lonely face, fist and broken heart. But then, there's a police emoji ... a church emoji (for Sheltering Wings) ... praying hands, a heart and, finally, the emoji with the biggest smile.

Preet is now writing a happier, more hopeful story. The bright smile on her own face says it all. She has been baptized and she became certified as a translator. Thank you for creating opportunities for Preet and so many other survivors with your support!



Sheltering Wings
helped 176 women
and 19 men start
new stories
in 2020.



How He Made Straight Our Path Amid a Year of Challenges

Trust in the Lord with all your heart, and do not lean on your own understanding. In all your ways acknowledge him, and he will make straight your paths. – [PROVERBS 3:5-6 \(ESV\)](#)

The Lord certainly straightened many paths for us in 2020, so often working through generous donors, partners and volunteers to make accomplishments possible even during one of the most challenging years we've ever seen. Here are some of the highlights of 2020:

Greater Mobile Advocacy

We knew some victims of domestic abuse were staying at home with their abusers instead of seeking help during the pandemic for safety reasons. We also knew that our residents weren't staying with us as long as usual for the same reason. So we dramatically expanded our mobile advocacy program to connect more regularly with people we don't see every day – people who leave us but still need support, and those who never come through our doors but still benefit from support services and case management.

The program was so well-received in 2020 that we plan to continue perfecting it in 2021.

Safer Daily Intake

In response to the pandemic, we dropped our daily total of residents from 80 to 55 to enable social distancing and infection control. Though we feared fewer people might use our emergency housing services, they remained in high demand. We had only one positive COVID case among all our residents the whole year.

Expanded Men's Facility

Sheltering Wings grew in early 2020 as we expanded from a 68-bed women and children's shelter to an 80-bed men, women and children's shelter. Though men don't typically come to mind when you hear the term "domestic abuse," the CDC's National Intimate Partner and Sexual Violence Survey reports that one in seven men experience severe physical violence by an intimate partner. Now, these men and their children can find safe, secure and comfortable housing at Sheltering Wings and access to all the resources we provide.

Affordable Housing is an Urgent Need. Here are Two Ways You Helped in 2020.

So many survivors of domestic abuse feel they face a choice: become homeless or stay with an abuser. In 2020, Sheltering Wings addressed this problem in two ways: rapid rehousing and supportive housing.

Rapid Rehousing: A Quick, Effective Solution

Rapid rehousing programs connect families with short-term housing, rental assistance and vital services quickly and at significantly reduced costs. According to the National Alliance to End Homelessness, rapid rehousing is a proven solution to homelessness, one that's especially effective for survivors of domestic violence.

Allie was one of these survivors. Before Sheltering Wings, she'd lived in prison and in her car. Her children had been tossed from one relative to another. Through rapid rehousing, she found safe housing, got her kids back, secured a job and is now engaged to be married.

Haven Homes: Helping Survivors and the Community

Supportive housing works hand in hand with rapid rehousing to address homelessness and stability for survivors of domestic abuse. We broke ground in July 2020 on Haven Homes, a supportive-housing apartment community that's an alliance of RealAmerica, Sheltering Wings and Cummins Behavioral Health Systems. Though all 52 units will provide affordable housing to those who need it, 13 will be dedicated to Sheltering Wings residents who are ready to live on their own but still need access to mental health, life skills and other key support services that address the most daunting obstacles for residents who leave the shelter. The complex is expected to open in December 2021.

By supporting these programs, our community partners, donors and the community at large are standing up for the needs of survivors. The problem is urgent, and you've brought us a long way!



Haven
HOMES

"It took me until I was 30 years old to get it right. If it wasn't for Sheltering Wings and the resources they had, I probably never would've come out of the cycle of drugs and domestic abuse. I've come a long way."

– Allie

Children's Services/Life Skills

Kids Pining for Friends Found Them at Sheltering Wings

"Our kids have been desperate for interaction. Whenever I'm getting ready to do something, even take out the trash, I hear a chorus of, 'Can I go? Can I go? Please?' It's really hard for kids to be isolated, and it breaks my heart for the moms and dads who don't have the support we offer here."

Jackie Flannery, children's activity coordinator, knows some men and women who are being abused have chosen to stay with their abuser rather than risk exposing their children to COVID-19.

"We've heard voices on the other end of the phone say as much. It's devastating, but we get it," she said. "Being a parent is tough anytime. Factor in abuse, and it's a nightmare."

Jackie holds newborns so moms can shower. She helps kids with the virtual learning they've had to adjust to during the pandemic. She creates activities that are fun, educational and comforting for the young people to do alone, with each other and with their families.

Her work illustrates what makes the support of donors so important. You give parents who are escaping abuse for themselves and their children peace of mind. You help us heal whole families.

Why was COVID-19 deadlier than the numbers show?

According to the Indiana Coalition Against Domestic Violence, the state saw a **102% rise** in domestic violence-related deaths from March to December 2020 over the same period in 2019.

Prevention & Education

Extending a Lifeline to Kids During COVID

Most young children didn't go back to school after Spring Break 2020. That meant they had no one to confide in if they were witnessing abuse at home or being abused themselves.

That was our constant worry: the abuse we weren't able to see and do something about.

Fortunately, we're in a caring community. Sheltering Wings partnered with Susie's Place, the Town of Plainfield and Plainfield Community School Corporation (PCSC) to let kids know there are still trustworthy adults they can turn to during the pandemic.

The campaign by the four organizations sent safety reminders home in students' lunch bags. Sheltering Wings also supplied resources for teachers to help spot abuse during virtual contact and distributed 500 Safety in Your Hands cards.



"Sheltering Wings has long been a valued partner with Plainfield Community Schools, but perhaps no time was ever as important as when schools were abruptly forced to close. The shelter's commitment to supporting children and ensuring that school is a consistent factor might go unnoticed by most in our community, but we are extremely grateful for everything they did and do for our students."

Laura DelVecchio, assistant superintendent of PCSC

Sheltering Wings
helped care for 129 children in 2020.



Case Manager or Birthing Partner? Sometimes, Both.

The title “case manager” can sound a little clinical. But few people inside Sheltering Wings are as close to residents as these individuals – people like Carla Leathers, who’s been present when three residents have given birth.

A case manager’s job is to assess each resident initially to find out what they need to build a stable, independent life, then plug them into the resources that can get them there. Needs are as varied as the individuals: food stamps, child support, schooling, transportation, protective orders and even a birthing partner.

“If a resident is pregnant and doesn’t have anyone to go with them to the hospital, we offer to be their support person. It’s a wonderful opportunity. It’s just an honor,” Leathers said.

The first time, she was with a young mother who was in labor for 23 hours.

“She kept saying, ‘Mama’ – that’s what she always called me, her American Mom – ‘Mama, just go home. You need rest.’ And I kept saying, ‘No, I am not going home. I’m going to be here until the baby is born.’ I couldn’t imagine not having anyone with me in that circumstance,” she said. “I got to cut the cord. It was so great.”

Those are the good days, and of course case managers have difficult ones, too. Leathers, though, wouldn’t do anything else.

“I just feel like I’m born to help people. You see a woman come in so broken and you see them leave so empowered. It’s just amazing. And to know you had a tiny part of it – I really love my job.”

Donors to the Rescue During Quarantine

As soon as the isolation order went into effect in March 2020, Sheltering Wings turned to the community for help – and the community responded. Since the shelter could suddenly no longer accept dropped-off donations as it always had, we sent out a plea for supporters to donate dinners from local restaurants for residents who were sheltering in place during quarantine.

“Typically, meal times are the most social times of the day. Our residents look forward to preparing and eating dinner together. When that couldn’t happen, we had to ask our donors for help. We were so touched by the response,” said Cassie Mecklenburg, executive director.

Thank you to everyone who
helped keep our residents
fed and feeling loved!



Dear Donor,

Will you allow me to get a little sappy? Your kind heart brings tears to my eyes. Each person, church, foundation and business on this list –**YOU** make this tough, important work possible. Thank you for your prayers, your gifts and your love of our families.

Yours in Christ,

Paige Vanzo

PAIGE VANZO
Development Director



Sheltering Wings is an accredited partner of United Way of Central Indiana.

2020 Sheltering Wings Supporters

Life Change

(\$25,000 and above)

Auditor of the State-DVPT
Auditor of the State-VOCA
Elliott, Bradford and Wendy
ICADV
IU Health West
Lilly Endowment, Inc.
Maplehurst Bakeries
United Way Of Central Indiana

Sustainer

(\$10,000 - 24,999)

Auditor of the State-SSBG
Bailey Trucking Inc.
Bailey, Cindy
Barbara D Read Loving Trust
ClaimAid Consulting Corp.
Cornerstone Christian Church
ESG
Hendricks County
Community Foundation
Hendricks Regional Health
Indiana Consumer Law Group
Ingram Micro Mobility
Kingsway Christian Church
Lance, Loice and Shertie
OneOC
Plainfield Christian Church
Adult Bible Class
Vine and Branches
Pools of Fun
Shaffer, Brad and Wendi
Smith, Matthew and Jessica
The Brave Heart Foundation
The TJX Foundation, Inc.

Cornerstone

(\$5,000 - 9,999)

Blanford, Dave and Lucy
Byram, Paul and Betty Lou
Central Indiana Community
Foundation
Clark CPA Group
DeFur, Kyle and Dana
Dickerson, Kent and Sandra
Duke Energy Foundation
Guilford Township Trustee,
Hendricks County
IU Health North
JE Fehsenfeld Family Foundation
Lacey, Brad and Cindi
MCR Charitable Foundation, Inc.
R & M Electric
Rader, Ed
Randall, Christina
Ray's Trash Service, Inc.

REALTOR Foundation/
MIBOR REALTOR
Richards, Stevan and Patricia
T & W Corporation
Taylor, Samuel and Tamara
The Beck Foundation
The Blake Family
Charitable Foundation
Tincher, Chris and Amber
Waits, Chad and Jennifer
Wood-Mizer Products, Inc.

Pillar

(\$2,500 - 4,999)

Anonymous (2)
American Health Network - Avon
Amo United Methodist Church
Avon United Methodist Church
Ballard, Mary J.
Baron, Kristina
Bayless, Raylene
Becker Family Foundation
Bellville, Larry and Linda
Bible, Ann
Brownsburg Sertoma
Buckeye Terminals, LLC
Bumgardner, Tim and Kathleen
Call, Ryan and Libby
Center Township Trustee
Century 21 Scheetz
Charitable Foundation
Chastain, Acaimie
Community of Christ
Brownsburg Congregation
Danville Auto Service & Tire
Dillon, Scott and Lindsay
First Merchants Bank - Plainfield



First Merchants Foundation
Foundations By Thompson
Hilpisch, Steven and Karen
Hylton, Greg and Terri
Illinois Tool Works Foundation
Indianapolis Colts
International Paper
Johnston, Stephen
Karla and Thomas Geisse Foundation
Kiemel, Richard and Lyn

KY/IN Mission Center
Leonard, Bob and Treva
Lindberg, Lindston and Rebecca
Mac Fehsenfeld Family
Foundation, Inc.
McClain, Jonathan and Jessica
Miller, Eric and Rachel
Morris, Charles and Emily
Mosher, Catherine
Nicholas H. Noyes Jr. Memorial
Foundation, Inc.
Paddock, Robert and Christy
Putman, Mark and Jayne
RealAmerica - Indianapolis
Rozzi & Associates, LLC
Schroeder, Carrie
Shaffer, Paul and Emily
Stegemiller, Ronald and Rebecca
Thompson, Kurt and Amy
TKO Graphix
Welch, Tom and Marty
Wellspring Christian Church

Shelter Supporter

(\$500 - 2,499)

Anonymous (10)
Absolute Beauty, LLC
Ahn, Felice
Ahrbecker, Nancy
Albertson, John and Stephanie
Ali, Lucille
Amazon Smile Foundation
Ambrose, Drew
Andrews, David and Sharon
Aqua Systems
Army, Kenneth and Nancy
Atkinson, Don and Janet
Baenziger, Peter and Jenny
Bailey, Kimberly
Banning Engineering
Bartlett Chapel United
Methodist Church
Beard, Bill and Karen
Beard, Lloyd
Beard, Valerie
Beauty Brands
Beerbower, John
Benge, Brad and Laura
Bilyeu, Paul and Jenny
Blevins, Jackson
Bloemker, Edward and Catherine
BMAM Foundation, Inc.
Bolt, Richard and Nancy
Bordeau, Randy and April
Bradford, Marilyn
Bradford, Rick and Jacqueline
Brehob, John and Judy
Broeker, Camille M.
Brownsburg Lions Club
Brownsburg Messiah-ELCA
Budny, Skip and Kay
Burgan, Christia
Burger, Dan
Burkert, Cathy
Burton, Mary L.
Butler, Ed and Lori
C&G Emanuel Charitable Foundation
Capital Group/American Funds
Carew, Thomas and Cheryl
Carr, Kevin and Kelly
Cartersburg Community Church
Caskey, Larry and Stacey
Central Supply Co.
Chaplin, Scott and Carolyn
Charbonos
Charities Aid Foundation America
Chris McCreery Insurance
Agency, Inc.
Christopher B. Burke
Engineering, LLC
Clapp, Brandon and Samantha
Clayton Christian Church
Coates, James
Colville, David
Comer, Mary Lee
Common Ground Charities
Conn, Randy and Jennifer
Conservation Bird Dog Club
Cook, James and Linda
Cooke, Dennis
Cooney, Jan and Janice
Cooper, Eric and Melissa
Coplen, Cynthia
Covenant Grace Fellowship
Crossroads Church
Cunningham, Mike and Mindy
Damler, Robert and Elaine
Davidson, Calvin and Mellissa
Dawes, Dennis and Yao-Hsin
DeHart, George and Shawn
Delp, Loren and Angela
Dimos, John
Disney, Sally
Dlugos, Julie
Donovan CPAs and Advisors
Donovan, Jeff and Ifen
Dorey, Mark and Dawn
Dossantos, Carlos and Mary Ann





Dossman, Jeffrey
Drake, Debbie
Draper, Judith
Drone-Kayser, Kaye
Duke, Karla
Eckstein, Don
Egenolf, Dan and Jan
Eldridge, Jim and Barbara
Ellis, Brian and Amy
Etica Group
Everling, Gary and Jackie
Fair, Steve and Cathy
Federal Home Loan Bank
of Indianapolis
Ferland, Priscilla A.
First Baptist Church Plainfield
Forgue, Cheryl
Foust, Eric and Julie
Fry, Gary and Karen
Furner, Raymond and Pat
Gamma Nu Psi Iota Xi
Garrett, Jamie
Gehman, Larry and Sue
Geisse, Thomas and Karla
Gilbert, Dick and Kim
Giles, Dennis and Kathy
Gillam, Jeremiah and Sarah
Gillespie, Matt and Erin
Good Samaritan Episcopal
Church, Inc
Gray, Jennifer
Greene, Scott and Jennifer
Griffin, Chris and Lori
Griggs, Natalie
Ground Loop Solutions
GRT Glass Design
H2A2
Hampton, Scott and Monica
Hartley, Hannah
Hartman, Harold K.
Hassfurder, Steve and Marta
Hawn, Richard and Lisa
Heibult, Kale
Heinekamp, Steve and Deann
Helm, Dave and Nanette
Hendricks County Antique
Tractor Association
Hendricks County
Republican Women
Henehan, Mary
Hershey, Alex and Krista
Hess, Jim and Sheree
Hill, Mary
Hill, Susan

Hillis, Sanders and Kari
Hines Financial Services, Inc.
Hodges, Chad and Angela
Hostalet, Gabe
Hostetter & Associates
Haupt, Bonnie
Howard, Corey and Megan
Huizenga, Linda
Hunt, Diane
Hylton, Eric and Mercy
Hylton, Larry and Anna
Indiana Farm Bureau
Jay, James and Marsha
Jeffries, George and Catherine
Jonas, Tony and Tammy
Kappmeyer, Ray and Pam
Kehl, Glenda
Kelly, Alan and Mary
Kemper CPA Group
Kender, Ted and Cathy
Keown, Dan and Dawn
Kilgore, Doug and Kristina
Kimmerle, James and Kathy
King, Jay and Peggy
Kirchoff, Bill and Diane
Klay, Allen and Janell
Klein, Jeff and Amber
Knapke, Alex
Knisley, Craig and Kelli
Kovey, Stephen and Donna
Lacy Diversified Industries, Ltd.
Lamb, Mark and Tina
LaPierre, Chas and Amy
Lattimer, Sarah
Lawler, Lori K.
Lawson, Jack and Connie
Lee, Gary
Leffler, Rick and Cindy
Leous, Michael
Lewis, Pat
LGA Retail, Inc.
Lipsey, Robert and Margaret
Little Green Apple
Livingston, Carolyn
Lizton United Methodist Church
Loren Delp, Hendricks
County Prosecutor
Lurker, John and Alyson
Lyons, Pamela
Majewski, Bill
Malone, Michael and Karen
Manning, Peyton and Ashley
Mantooth, Wesley and Stacy
Martin, Marilyn K.
Martin, Michael
Martin, Sarah
Martin, Stan and Jean
Marvin D. Guffin, CLU Inc.
Matthews, Nevada and Danielle
Matthews, Steve and Karen-Lee
McClain, Joyce
McCoy, John and Martha
McDermott, Brian and Dorothy
McElfresh, Ed and Judy

McIntyre, Larry
McKee, Jared and Angela
Mecklenburg, Nick and Cassie
Medsker, Larry and Krista
Managed Health Services (MHS)
Miller, Lonnie and Clarissa
Miller, Randy and Diane
Miller, Scott and Theresa
Miller, Steve and Linda
Mingus, Scott and Krista
Minnesota Vikings Football
Mission House Realty LLC
Monroe, Keith and Eva
Moore, William and Paula
Morgan Stanley Gift Fun
Morton, Shannon
Mulligan, Tiffany
Mulligan, Tom and Paula
My Home For Good
Myer, Joe D.
Nadin, Jerry and Sue
Neff, Phil and Cindy
Nelsen, Luke
New Maysville Community Church
Noble, Charlie
North Salem Christian Church
North Salem State Bank
Northview Christian Church
Nunaley, Martha
Nysewander, Paul and Nancy
O'Hearn, David and Amy
O'Leary, Tom and Stacy
Oliver Winery
Olson, Pamela
Ottesen, Kathi and Tim
Our Shepherd Lutheran Church
Padgett, Justin and Meghan
Palmer, Andrew
Parsons, Tim and Consuela
Peachin, Schwartz & Weingardt, P.C.
Peak, David and Jaycee
Perkins, Anthony and Susan
Phi Delta Kappa
Philip, Charles
Phillips, Gary and Donnie
Photography By Sarah Crail
Piano Warehouse of Indianapolis
Plainfield Christ Fellowship
Plainfield United Methodist Church
Prichard, Eric
Radiant Bible Church
Ransom, Marsha
Rayman, Virginia
Read Family Charitable Fund,
a fund of Hamilton County
Community Foundation
Renbarger, Latanya
Renner, Bill and Linda
Rhoads, Fauna
Roberts, Dave and Donita
Roberts, David and Angela
Rooted Realty Group
Ross, Aaron and Alexandra
Salesforce

Sandberg, Robert and Brandy
Sataria Distribution & Packaging, Inc.
Scala, Carl
Schooley, Donald and Nancy
SerVaas Laboratories, Inc.
Sharton, Don and Julie
Shaw, Dwayne and Pam
Sherman, Nancy
Sheward, Dennis and Julie
Shoemaker, Timothy and Amy
Short, Lowell and Diane
Smarrella Consulting, LLC
Smarrella, Tony and Kerrie
Smith, Daniel and Diana
Smith, Ray and Linda
Smith, Troy and Margaret
Smock, John and Tina
Sout, Michael
Speckman, Jason and Rachel
Spirit of Life Church
Springer, Bill and Debbie
Steel Dynamics
Steffen, Phillip and Jami
Stegemoller, Brian and Anne
Steward, Cindy
Stoker, Philipp
Stonner, Trina
Stoops Buick-GMC
Storms-McMullen Electric Inc.
Strada Education Network
Stringer & Associates
Summers Plumbing Heating
& Cooling of Brownsburg
Sunrise Optimists
Svoma, Gregg and Amy
Swearingen, Jay and Kelly
Taber, Larry and Pamela
Tharp, Robert and Phyllis
The Abstract and Title Guaranty Co., Inc.
-Brownsburg and Danville offices

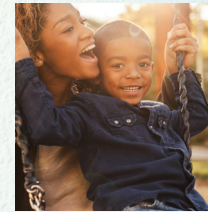

The Branches Church
The Church by the Side of the Road
The Mike and Rhonda
Winter Charitable Fund,
a fund of CICF
The RND Group a fund of the CICF
Town of Danville
Traders Point Christian Church
Uhrlich, Jason
United HealthCare
United Way Of Greater Atlanta
Vallosio, Jonathan and Ashley
Van Til, Russell

Vaught, William and Christine
Vint, David and Carmen
Vogel, Kimberly
Wabash Valley Power Alliance
Walker, Charles and Patsy
Walters, Marlene
Waltz, Alan
Ward, Marvin and Hellen
Ward, Terry and Katherine
Ware, Nancy
Waterfill, Mark
Watson, Tim and Joy
Weaver, John and Rebecca
Wellbrooke of Avon
Westfall, Marc and Jennifer
Westside Church of the Nazarene
Wheelock, Dave and Marilyn
Whitesell, Cory
Whitestone Christian Church
Wildcard Holdings, LLC
Willman, Ryan and Amy
Wilson, David and Kelly
Wilson, Donald and Jane
Wilson, Lavona
Wolfe, Leslie
Young, Pascal and Ann
Yox, Richard and Dewrella
Zook, Seth and Camille

Shelter Friend (\$250 - \$499)

Anonymous (6)
Ameriprise
Amethyst Dance Festival
Angrick, Justin and Amanda
Atkinson, Nancy S.
Bailey, Leanna
Barrick, Joanne
Bayless, Kevin and Becky
BBA Aviation
Beaman, Brandon
Beck's Hybrids
Belleville, Christopher and Elisabeth
Benning, James and Mary
Bernhard, Gregory
Bigelow, Lee
Blickhahn, Matt and Joyce
Bolton, Samuel
Bousum, Richard and Margaret
Breedlove, Dale and Kathy
Briggs, Douglas
Brodnicki, George and Chris
Broughton, Adam and Camie
Bryant, Dale and Sue
Buckley, Lorrene
Burger, Nicholas
Burkholder, Phillip and Susan
Burns, Curtis and Sandra
Burton, Gary and Jodie
Busenbark, Derick and Jennifer
Cadwell, Gail E.
Calvary United Methodist Church
Caldwell, Rebecca
Champion, L.B. and Eula



Childs, Kevin
 Coder, Joann
 Collins, Diana B.
 Collins, James and Shirley
 Cool, Cameron
 Craney, Steve and Jerry
 Danville UMC Women
 Diener, Michael and Jean
 Dininger, John
 Dixon, Cindy
 Donker, Erick and Melanie
 Duke Energy Corporation
 Political Action Committee
 Duke, Jon and Andrea
 DuMond, William and Jane
 Echerd, Jeremy and Melissa
 Echo Church
 Edmondson, Jim and Johanna
 Edwards, Geoffrey and
 Eback, Marilyn
 Eisenbarth, Steve and Laura
 Elliott, Kent and Amy
 Emberson, Matthew and Amanda
 Falbe, Brandon S.
 Farley, Bruce and Linda
 Fellers, Anthony
 First Christian Church Mooresville
 Fisher, Barton and Terri
 Flap-Jacks Pancake House
 Floyd, Darryl and Valerie
 Frank, Roger and Mary
 Frazier, John and Gail
 Galenski, Mark and Sue Ann
 Gentry, Bob
 Gerhart-Fritz, K.K.
 Giblin, James and Debra
 Gilley, Kathleen
 Godby, Tom and Jennifer
 GraceWay Fellowship
 Grayson, Ann
 Hall, James and Lynn
 Hamm, Pamela
 Hammer, Rita
 Hammes, Jane
 Harmony Baptist Church
 Hartsock, David
 Hatter, Laura
 Heckman, Ed and Joan
 Hendricks County Bank & Trust
 Hines, Kevin and Emily
 Hinkle, Kevin and Susan
 Hock, Tammy

Hoffman, Richard and Cecily
 Hoke, Scott
 Holaday, Carolyn S.
 Hoops, Andrea
 Huckstep, Steve and Marsha
 Huffman, Richard and Deborah
 Hughes Socol Piers Resnick
 and Dym, Ltd
 Hughes, Tim and Martha
 Hull, Grace
 Hunsucker, Betsy
 Hunt, Loren and Sandra
 Hunter, Donald and Sharon
 Jennison, Charles and Sarah
 Johnson, Mark and Jodi
 Jones, Damon and Pat
 Jones, Peggy
 Kasmer, Scott and Rebecca
 Keith, David
 Kiefer, Bob and Pat
 Knock, Kevin and Gretchen
 Kowalski, Larry and Diana
 Kozyrski, Carrie
 Kroger
 Kroger-Brownsburg
 Lambert, Melanie
 Langan, Francis and Carolyn
 Langford, Michael and Linda
 Leathers, Lloyd and Carla
 Leiviska, Darren and Susan
 Lingle, Mike and Cati
 Lippert, BJ and Ginger
 Litten, Tami
 Los Patios Mexican Restaurant, LLC
 Louden, Steve
 Loyalty Research Center
 Mally, Joe and Emily
 Marathon Petroleum Corporation
 Marsh, David and Cyndi
 Martin, David and Jill
 McCauley, Stephen
 McCool's Flooring
 McGraw, Ann
 Mecklenburg, Paul and Sally
 Meyer, Donald and Kimberly
 Mohr Chiropractic, P.C.
 Morris, Nancy
 Nicodemus, Thomas and Sondra
 Norman, William
 Nysewander, Beverley
 Owens, Gary and Kay
 Pacific Life



Parker, Glenda
 Parks, Chad and Heather
 Paver, Floyd and Bernice
 Payne, William and Michelle
 PayPal and PayPal Giving
 Pedersen, Pam
 Peebles, Buford
 Peters, Stacey
 Phillips, Derek and Rachael
 Pierce, Chris and Kim
 Ponugoti, Ajay
 Raths, Richard and Carmen
 Reed, Jessica
 Revive and Restore Ministries
 Reynolds, Eric and Jennifer
 Rice, Les and Corky
 Riggen, Larry
 Kasmer, Scott and Rebecca
 Keith, David
 Kiefer, Bob and Pat
 Knock, Kevin and Gretchen
 Kowalski, Larry and Diana
 Kozyrski, Carrie
 Kroger
 Kroger-Brownsburg
 Lambert, Melanie
 Langan, Francis and Carolyn
 Langford, Michael and Linda
 Leathers, Lloyd and Carla
 Leiviska, Darren and Susan
 Lingle, Mike and Cati
 Lippert, BJ and Ginger
 Litten, Tami
 Los Patios Mexican Restaurant, LLC
 Louden, Steve
 Loyalty Research Center
 Mally, Joe and Emily
 Marathon Petroleum Corporation
 Marsh, David and Cyndi
 Martin, David and Jill
 McCauley, Stephen
 McCool's Flooring
 McGraw, Ann
 Mecklenburg, Paul and Sally
 Meyer, Donald and Kimberly
 Mohr Chiropractic, P.C.
 Morris, Nancy
 Nicodemus, Thomas and Sondra
 Norman, William
 Nysewander, Beverley
 Owens, Gary and Kay
 Pacific Life

Short, Jennifer
 Signature Flight Support
 Stephens, Josh and Charissa
 Steve Moore
 Stonehouse, Karen
 Tarter, Randy A.
 Taylor, Robert E.
 Teachers Credit Union
 Tinsley, Harold and Jennifer
 TMC Transportation
 Tufano-Clinton, Lynn
 United Way of Hancock County
 Vineyard Life Church-Indianapolis
 Vogler, Mark
 Waggoner, Larry and Sharon
 Wagoner, Terry and Gwen
 Ward, Kevin
 Weesner, Erin
 Wellman, Susie
 White Lick Presbyterian Church
 Wiggins, John and Janet
 Williamson, Paul
 Wilson, Cindy
 Wood, Lori J.
 Woods, Larry
 Yeung, Winnie
 Zigler, Mary
 Zuccala, Madeleine

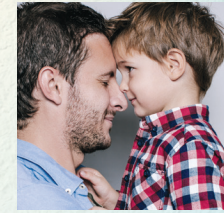

Tributes

IN MEMORY OF:

Mr. and Mrs. Joseph D. Ambrose III
 Richard Bennett
 Joyce Clark
 Neal Colson
 Dr. Neal Flowers
 Emily Giles
 Bill and Rosalie Hess
 Gary Hill
 Mike Hook
 Greg Hylton
 Vicky and Dixie Israel
 IMPD Officer Breann Leath
 Helen Leonard
 Arielle Miller
 Cynthia Mitchell
 Kathryn Nickell
 Ronald E. Opel
 Gladys Patterson
 Jim Snodgrass
 Anita and Scott Stevenson
 Joyce C. Thompson
 Victims of COVID-19
 Eloise Waggoner
 Angela Warnock
 Danny P. Young

IN HONOR OF:

Amy
 The Town of Avon
 Leah Beaman
 Joetta Bokma
 Darren Boston
 Joe and Krysten Carey
 ClaimAid Consulting Corp.
 Julie Crown
 EM Studio Salon LLC
 Gordon Esterline
 Kate and Stephen Grossi,
 Jenny and Jeff Maze,
 Lisa and Todd Tucker,
 Emily and Julian Wachner
 Laurie Farris
 Dave and Shirley Halterman
 of White Lick Presbyterian
 Church
 Jennifer Harris
 Sue Hoeffeditz
 Dusty J. Hoffman
 Sarah Jennison
 Sarah Killion
 Don King
 Linda Maners

Julie Marvel
 The McKinney Family
 Cassie Mecklenburg
 The Meyer Family
 Paula Moore
 Ellen P
 Kimberly Palmer
 Christine Rodine
 Heather Rushing
 Carole Schroeder
 Jody Schumm
 Sheltering Wings Staff
 Brian and Brianna Snyder
 Lillianne South
 Jeremy Stojakovich
 and Courtney Roach
 Gregg and Amy Svoma
 Grandma Trauner
 Taylor Traut
 Christina Warren

Financial Summary

Income

Board of Directors (100% participation)	\$ 11,810.00	1%
Churches	108,004.26	5%
Civic Groups	11,745.00	1%
Corporate Support	298,603.12	15%
Foundation Support	197,318.35	10%
Gift Cards	5,496.21	0%
Interest Income	129.70	0%
Other Income	85,598.65	4%
Government Support	449,391.25	23%
Individual/Membership Support	490,437.74	25%
Schools	750.00	0%
United Way Annual Allocation	277,073.02	14%
United Way Designated Giving	48,838.99	2%
	\$ 1,985,196.29	

Expenses

Administration	\$ 206,999.27	11%
Emergency Services	489,271.01	26%
Life Skills	470,452.89	25%
Children's Program	395,180.43	21%
Prevention & Education	319,907.97	17%
	\$ 1,881,811.56	

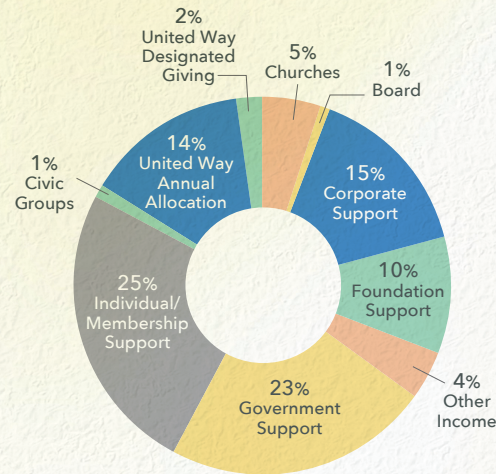

Income

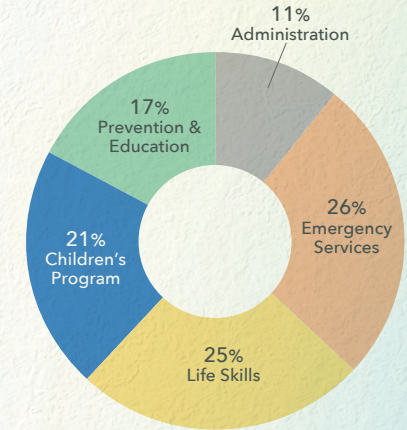

Expenses

Board of Directors

Tiffany Mulligan, Chair
Chief Legal Counsel, Indiana
Office of Inspector General

Kyle DeFur, Vice Chair
True U

Greg Hylton, Vice Chair
Indianapolis Colts

Randy Bordeau, Treasurer
YMCA of Greater Indianapolis

Angela Delp, Secretary
Community Member

Kapri Ames
IU Health West

Lori Butler
Community Member

Ryan Call
Compass Medical Solutions

Alex Hershey
The Branches Church

Tony Smarrella
Smarrella Consulting

Kevin Speer
Hendricks Regional Health

Cassie Mecklenburg,
Executive Director,
Sheltering Wings

These are preliminary, unaudited year-end figures and may differ slightly from the final figures we will report to state and federal governments. Our finances are reviewed annually by an independent public accounting firm. For questions about our financial statements and audit information, please contact the executive director at (317) 386-5052. As a 501(c)3 non-profit organization, Sheltering Wings is led by a board of directors made up of local leaders committed to serving victims of domestic violence and educating the community about domestic violence, all in Christ's image. Directors oversee planning and operations, lending their professional expertise and skills to ensure that services comply with responsible stewardship, the Sheltering Wings mission, vision and guiding principles, and state and federal laws governing nonprofit organizations.



Be strong and courageous,
do not be afraid or tremble
at them, for the Lord your
God is the one who goes
with you. He will not fail you
or forsake you. DEUTERONOMY 31:6 (NASB 1995)



Healthy Me. Stronger Us.

24-Hour Helpline : (317) 745-1496

To give, call (317) 718-5460

Shelteringwings.org

P.O. Box 92, Danville, IN 46122



© 2021 Sheltering Wings. All rights reserved