

sheltering wings
center for women

2003 annual report



Be not afraid

So then, don't be afraid. I will provide for you and your children. - Genesis 50:21

Be not afraid

"Do not be afraid of them, for I am with you and will rescue you," declares the Lord. - Jeremiah 1:8

"Sheltering Wings is not afraid ... not afraid to care ... not afraid to reach out ... not afraid to praise God."

Those words summarize the hope one woman found within our doors. With the help of God, working through His community, we have shared that courage with the 151 women and 178 children who have briefly called Sheltering Wings home since our doors opened in January 2002. As each woman and child enters our doors, as each caller talks with a crisis mentor, as each audience member listens to one of our speakers – they receive a simple, yet life-changing message: you need not be afraid.

Our Mission

Sheltering Wings Center for Women provides emergency housing for women and children suffering from physical, emotional, or sexual abuse. We provide a supportive and nurturing Christ-centered environment, with the goal of reaching emotional and economic stability.

Our Vision

Sheltering Wings Center for Women was formed in the name and for the sake of Jesus Christ. The Center will extend the love and compassion of Christ to women and their children in the desperate circumstances of domestic violence. Christ was never coercive or offensive, and neither are the services provided by the Center. Our assistance to any victim of any background will be offered in the name of Christ.

Our Board of Directors

(with expiration of term of service)

Robert Leonard (2006), *Chairman*
Retired Senior Vice President, Homedco

David Blanford (2005), *Vice Chairman*
President, J.F. Molloy & Assoc., Inc.

Bill Blaser, CPA (2005), *Treasurer*
President, L.M. Henderson & Co.

Maria Larrison (2004), *Secretary*
Victim Assistance Coordinator,
Hendricks County Prosecutor's Office

Sue Hoffeditz (2005), *Founder*
Registered Nurse, Methodist Hospital

S. Raylene Bayless-Baugh (2006)
Customer Service Rep., Donovan Interiors

Doris Brauman, RN, JD (2005)
Attorney-at-Law, Brauman Law Offices

Sheila Carlson (2005)
Community Affairs Coordinator, Bank One

Michael Neely, MD (2004)
Physician, Eli Lilly & Co.

Dave Wheelock (2004)
Engineer, Schmidt & Associates

Tim Unger (2005)
President & CEO, Lincoln Bank

April Bordeau, *Executive Director*

From our chairman

As I write this, Sheltering Wings is finishing its second year of operation. We remain steadfast in our mission to provide shelter to the women in our county who have suffered the agony of domestic violence. From its inception two years ago, Sheltering Wings has housed over 300 women and children and received almost 1,000 calls from families in crisis.

Our successes are not measured by the number of women in residence, but by those who depart the shelter with new direction, confidence, housing, employment, and hope. If we have been able to stabilize their lives and shown them achievable alternatives to their plight, we have met many of the goals for which Sheltering Wings was created.

Non-profit charitable organizations have felt the pressures of a weak economy during the past year. Sheltering Wings has limited its staff and program offerings to maintain a responsible balance sheet. As we reflect on this period of tightened finances, we are sincerely grateful to a host of organizations within our community that share our mission to help those in desperate circumstances. As I review our sources of income, I see churches, individuals, for-profit companies, grantors, government, and fund raisers all contributing to the financial stability that Sheltering Wings has sustained. To those who have given, let me express a most heartfelt “thank you” and assure you that every dollar given is considered a gift from an individual or organization that has many giving options to consider. We appreciate you very much.

Let me help you better understand the generosity with which we have been blessed. When creating the budget for the shelter’s start-up, we anticipated an annual food budget of \$24,000, which we thought was very tight. The shelter actually spent just \$375 for food during that time, because the community gave to the point of overfilling our refrigerators and fully stocking our pantries week after week. We do not take a community that has partnered with us to minimize domestic violence in our county for granted.

During 2004, Sheltering Wings must make a major push at providing effective programming for the children who live here, because the cycle of violence is perpetuated through those that have witnessed abuse. Indeed, it is well established that violence against women is a “learned behavior.” Statistically, both male and female children who live in a violent home have high probabilities of returning to that lifestyle as they approach adulthood. It’s the very definition of a “cycle”— and it’s our mission to break that cycle.

As our second year of operation concludes, I would like to extend the thanks of the Board of Directors for sustaining your support for Sheltering Wings. It is involved in a vital work on behalf of those who find themselves in a terrible situation and with limited options from which to choose. You are enabling an option that protects life and gives hope, and for that, we are extraordinarily grateful.

Robert E. Leonard

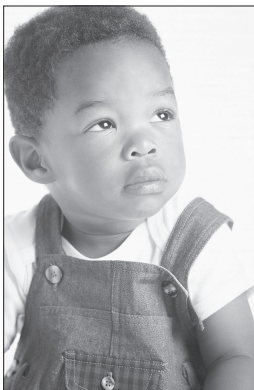

Financial highlights for 2003

Income

Contributor	Amount
Individuals	\$ 89,000
United Way Designated Donors	67,000
United Way	62,000
Fundraisers	58,000
Government	45,000
Churches	43,000
Foundation Support	30,000
Board of Directors	19,000
Corporate	19,000
Civic Groups	17,000
Total	\$ 448,000

Expenses

Purpose	Amount
Life Skills & Mentoring	\$ 111,000
Crisis Intervention	91,000
Children's Program	28,000
Outreach/Education	52,000
Fundraising	48,000
Administrative	92,000
Capital Expenses	0
Total	\$ 422,000

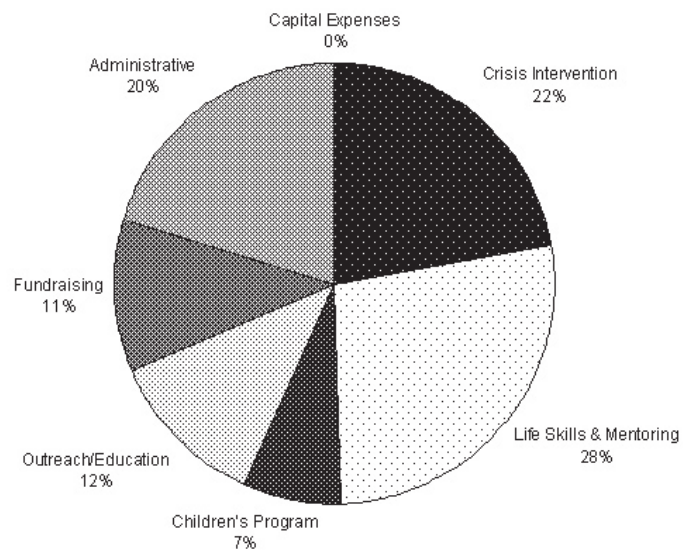
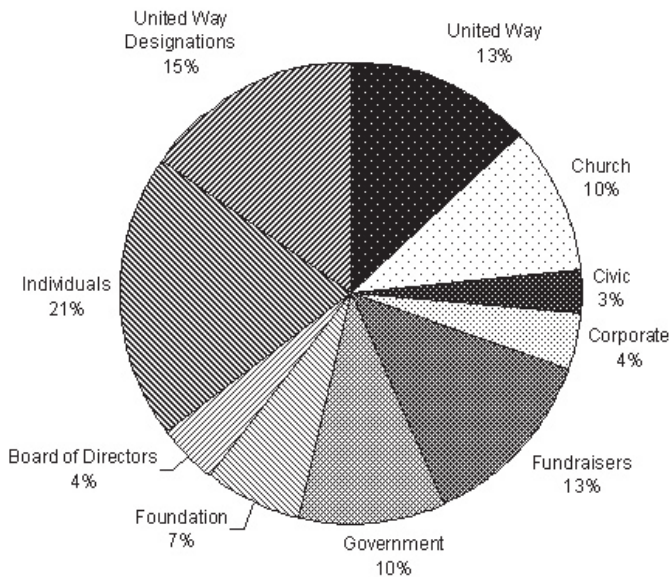

These are preliminary year-end figures and may differ slightly from the final figures we will report to the state and federal governments. Our finances are reviewed annually by an independent public accounting firm. For an appointment to review our most current financial statements and audit information, please contact the Executive Director at 745-1496.

Our donors for 2003

The individuals, churches, companies and other organizations whose names appear on these pages made significant contributions to our success in 2003. In addition, there are many others who made donations of items or services, or who responded anonymously to our needs during the year. We appreciate every one of you and thank God for your generosity. We have worked diligently to avoid misspelling or inadvertently omitting anyone's name and apologize if your name somehow suffered that fate.

Emerald donors \$25,000 and above

Anonymous Donor
Brownsburg Sertoma Club
Indiana Criminal Justice Institute
United Way
United Way Donor Designations

Ruby donors \$10,000 to \$24,999

The Clowes Fund, Inc.
Golfers of Hendricks County
Hendricks Regional Health
The Molloy Companies' Employees

Platinum donors \$5,000 to \$9,999

Anonymous
Christine Austin, Blue Mortgage Advisors
Randy & April Bordeaux
Bank One
Cornerstone Christian Church
Robert & Treva Leonard
Gannett Foundation, Inc.
General Motors Corporation
Target

Gold donors \$1,500 to \$4,999

Anonymous
Avon United Methodist Church
Bartlett Chapel United Methodist Church
Raylene Bayless
David & Sue Bordeaux
Doris Brauman
Brownsburg Christian Church
Calvary United Methodist Church
Center Township Trustee
Crossroads Church of Avon

Irwin Mortgage
J & J Plumbing
Kingsway Christian Church
Plainfield Christian Church
St. Susanna Church
Teachers Credit Union
Vectren
Wellspring Christian Church
White Lick Heritage Community Foundation

Silver donors \$500 to \$1,499

AAA Environmental, Inc.
American Legion Post 331
Anonymous (2)
Arbogast Foundation
Matt & Jan Ayers
Frances Bartlett
Amy Broderick
Brownsburg Rotary Club
Center Community Church
Charter One Foundation
Cinergy
John Clampitt
Clayton Christian Church
Crowe Chizek
Danville Christian Church
Danville Friends Church
Dennis & Yao-Hsin Dawes
Charles & Mary Ann DeLong
Delta Theta Tau
Gamma Nu-Psi Iota Xi
Gray Family Foundation
Hendricks Power
Judah A. Holland
Robert A. Hunchberger
Maurice & Diane Hunt
Kappa Kappa Kappa
Kiwanis Club of Brownsburg
L.M. Henderson

Link Federal Credit Union
Mary Queen of Peace Women's Club
Mental Health Association in Hendricks Co.
Messiah Lutheran Church
Michael K. Lulich & Associates
Midtown Vineyard Community Church
Ms. Molly Foundation
Charles & Patti Nelson
North Salem State Bank
Oles Engineering Corp
Craig & Janet Penwell
Pittsboro United Methodist Church
Plainfield Elks Lodge #2186
Plainfield Lodge #653
Plainfield United Methodist Church
William & Linda Renner
Thomas Richardson
John R. Sanders
SBC Employee Giving United Way Campaign
Specialty Coating Systems - alphetals
State Bank of Lizton
Ron & Sharon Stegemoller
Stilesville Christian Church
The Church by the Side of the Road
Wal-Mart Foundation (Brownsburg)
David & Marilyn Wheelock
Whitestone Christian Church
Womenade participants

Bronze donors

Abby Candle Sales
Marianne Abney
Adesa Indianapolis
Airport Heating & Air Conditioning, Inc.
Alpha Delta Kappa Delta Chapter
Amo United Methodist Church
Anonymous (21)
Anonymous in memory of Coyita Campbell
Anonymous in honor of Jim & Marge Rauer
Anonymous in honor of Kathryn Nickell
John & Theres Anderson
Dr. John & Gloria Aplin
Cynthia Armstrong
Mary Arnold
Nancy Atkinson
Bruce & Lois Ator
Glenda Austin
Ronnie Austin
Avon Baptist Church
Avon Federation of Teachers
David & Suzanne Ayers
B & J Plastic Pipe Supply Co., Inc.
Jeannette Baker
John & Deana Baldauf
Mary Bales
Jennifer Ballard
Pam Balten
Bank One United Way Crusade of Mercy
Mary Barcus
Wallace & Judith Barnes
Thomas & Judy Bastnagel
Harold & Deanna Baumer
Richard & Deborah Baumer
Susan Beeler
Virginia A. Beimfohr

Trasia Bell
Phyllis Bennet
Bill & Sarah Bennett
Kathy Bennett
Webb & Cynthia Bernhardt
Brenda Berry
Deidera Berry
Norman & Brenda Berry
Beta Sigma Phi
David & Michelle Biagioni
Ralph & Lucille Biggs in honor of Kathryn Nickell
Jaime Bohler
Louis Bonomo
Gary Booth
Brandon Bowen
Boy Scout Troop 308
Crossroads Church of Avon in honor of Gene & Tiny Kisner
Dale & Debbie Bozell in memory of Susan Austin
Delana Bradbury
William & Virginia Bradshaw
Jeffrey & Katherine Brandt
Doris Brauman in memory of Evelyn Easley
Joel & Suzanne Brickell
Brownsburg Junior High School
Brownsburg Lions Club
Gregory & Christine Brzakala
Ted & Ginny Buehler
Dennis & Lori Burke
Timothy & Linda Burkhead in memory of Helen Leonard
Megen Burns
Nina Burnett
Megen Burns in memory of Susan Austin
Woody Burton
Allen & Theda Bushong
Cliff & Jennifer Butler

Bronze donors (continued)

Robert & Leigh Cadick
Shirley Cagle
Gary & Lita Caldwell
Kathleen Callahan & Robert Hunchberger
Sheila Carlson
Shirley Carmenna
Kyle & Madeline Carmichael
Marilyn Carter
Cartersburg Community Church
Robert & June Cash
Carolyn Cassity
Karen Cavagnini
Anne Cecere
Rodney & Karen Chamblee
L.B. & Eula Champion in memory of Mrs. Hooper
Charbonos
Owen & Ruchira Childs
Christian Builders
Sherri & Shane Christopher
Ann Ciccirelli
Circle of Friends
Dale & Shirley Clifton
Dawn Cline in honor of Kathryn Nickell
Judy Cloud
Coatesville United Methodist Church in honor of Kathryn Nickell
Susan Coffman
David & Carol Coleman
Michele Colson
Lee & Mary Lee Comer in memory of Susan Austin
Lee & Mary Lee Comer in honor of Ann Hanlin
Comfort Suites
Larry & Joyce Compton
William & Rebecca Compton
Janice Cooney
Daniel & Marcella Cooper
Richard Cornell
Countryside Community Church
Covance Central Laboratory Services
Dolly Cowley
Maggie Kathleen Cox
John & Connie Coy
John & Janice Cozart
Cradles to Crayons, LLC
Crescendo
Rhonda Cullison
James & Karen Cundiff
Michael & Mindy Cunningham
Curves for Women
Kimberly & Michael Cutshaw
Robert & Elaine Damler
Melvin & Delynn Daniel
Melvin & Delynn Daniel in honor of Kathryn Nickell
Danville Chrysler-Dodge-Jeep
Danville North Elementary School
Data Com
James & Marsha Daugherty
John & Charleen Daum
William & Kim Dausel
Gene & Eleanor Davis in memory of Mildred Alderson
Gene & Eleanor Davis in memory of Betty Davis
Gene & Eleanor Davis in honor of Kathryn Nickell
Thomas & Cathy Davis
Dealer's Choice, Inc.
David & Susan Decker in memory of Mildred Alderson
Steven & Alice DeHoff
Delta Alpha Gamma Sorority in memory of Linda Weston
Delta Kappa Chapter
Rodney & Judy Dennis
John & Angela Depinet
Troy Deppert
Daniel & Catherine Derrick
Wayne & Kathy Dersch
Karen Devaisher
Luann Deweese
Robert & Kathleen Dillon
Annamarie Disbro
Connie Dixon
Donald & Tammie Dones
Donna's Now & Again
Delores Dotlich
Mary Drake
Mindy & Turner Duckett
Reveendran Duhlur
Paul & Dianne Dunbar
Joseph & Judith Dunlap in honor of Kathryn Nickell
Edward & Marilyn Eback in honor of Kathryn Nickell
Jeanne & Wayne Eben
Eden Capital, LLC in honor of Chrissy Larkin
Barbara Eldridge
Carleen Elledge
Sharon Ellett in honor of Kathryn Nickell
Linda Ellis
Brad & Jessica Elston
Epsilon Sigma Alpha Internation Gamma Tau
Ethicize Consulting, LLC
Thomas & Teresa Ewigleben
Fairfield Men
Faith in Action, Inc.
Family Christian Store
Walter & Paula Farmer
Curtis & Donna Farran
R. David & Judith Faulkner
Fazolis
Federal Aviation Retired Employees
Ronald & Jean Fedoryk
Jack & Janice Ferguson in honor of Kathryn Nickell
Christine & Renis Filiatreau
James & Marilyn Fisher
Gary & Linda Fleming
Sam Fletcher in honor of Janet B. Fletcher
Theodore & Janet Fletcher
Andrea & Scott Flood
Cheryll & Thomas Fogue
Forward Electronics
Fraternal Order of Eagles
Courtney Freshour
Bill & Cathy Fulks
Jack & Lana Gallo
Jack & Elaine Gardner
John & Sharon Garner
Patricia Geer
Darryl & Cindy George in honor of Kathryn Nickell
Ganesh & Julie Ghooray
Jennelle Gibbs in honor of Kathryn Nickell
Carolyn & Myron Gill
Kaye Gilley
Alice Ginn
James & Wanda Givan
Steve & Katie Goar
Joy Goehring
Beverly Grace
Lloyd & Sandra Graves
Linda Greene
Makada Greene-Love
Madge Greenlee
Pamela Grenard in honor of Kathryn Nickell

Bronze donors (continued)

Scott J. Grimes
Barton & Harriet Gross
David Gubanc
Sergio & Jennifer Guerrero
Charles & Brenda Guilinger
Marvin & Nancy Gwin Jr.
Jeffrey & Regina Haight
Dallas & Betty Halcomb
Jeffrey & Rachel Hale
James & Angela Hamer in honor of Kathryn Nickell
Cynthia Hammill
Robert & Hope Hanlon in honor of Kathryn Nickell
Paul & Sandra Hardin in honor of Kent McPhail
John & Christina Harlett
William & Wilma Harlow
Juanita & William Harrington
Dr. Garnet Harris in honor of Dr. Roger Collicott
Dr. Garnet Harris in honor of Dr. Larry Lovall
Dr. Garnet Harris in honor of Dr. Wills
Frank D. & Patricia F. Hart
Mary Jane Hartung
Richard & Lisa Hawn
Danny Heck
John & Deborah Hemmings
Cathy Henderson
Hendricks County Extension Homemakers
Hendricks County Sheriff
Hendricks County Welcome Wagon
Heritage Real Estate in memory of Evelyn Easley
Paul & Louise Hess
Mildred Hicks
Patricia Higbee
Jeffrey Hilderbrand
Judy Hill
Hillcrest Baptist Church
Harlan Hinkle
Gary & Sue Hoffeditz
Louise Hoffman
Tom & Kathy Hohman
Laura Holden
Kathy Holmes
Jennifer Hommel
Phyllis Honey
Gary & Deborah Hood
Hope United Presbyterian Church
Rebecca Hopper
Bradley & Jill Houston
Darrell & Marilyn Howard
Dawn Howard in memory of Dolores Shaw
John & Mildred Hren
Richard B. Hume
Hummel Club of Danville
David Hunt
Gregory & Krista Hunter
Shelley Hunter
Gregory Hurst
Kevin & Rhonda Hypes
ICBA/Certegy
Marjorie Imhausen
Elenita Jamie
Merrell & Helen Janney
Gary Jenkins
Ronald & Vickie Jerome
Christine Jeschke
Foster & Thelma Jensen
Jimmy John's Indy II
Bradley & Catherine Irwin
Kathy Johnson
Jack & Diana Jones
James & Donna Jones in honor of Kathryn Nickell
Jeff Jones
Suzanne Jones
Robert & Annette Kahle
Kappa Delta Phi Sorority
Ian Kasemeier
Martin W. & Val Kehr
David & Ronda Keifer
David & Gweneth Keith
Michelle Kelly
Ken-Mar South residents in memory of Mildred Alderson
Terry Kennard
Melvin Kerner Jr.
Stephanie Kerner
Harlan & Margery Kincade
June King
Michael & Mary King
Diana Kirby
Marjorie Kirtley
Wayne & Christina Kivett in honor of Kathryn Nickell
Peter Kleinhenz
Jeannie Klemm
Robert & Nancy Klueg
Kevin & Ann Knicley
Jerry & Phyllis Koett
Fred & Tamara Kopitzke
James & Jeanette Kovacs
Betty Jo Krout
Linda & Rodney Kyle
Mark & Tina Lamb
Richard & Kathy Land
Keith & Maria Larrison
Larry's Auto Service
Laureate Alpha XI
Waneta Lawrence
Tee & Suzy Lawson
Thomas & Sandra Leach
Linda Lee
Mark & Debra Lee
Lorena Leadmon
Marcia Lehrman
Emory Lencke
John & Tammy Letourneau
William Levihn
Lifefitness Connection Health and Fitness
David & Carolyn Livingston
Love Letters, Inc.
Lumina Foundation
Vicki Luzader
Willard & Madonna Lydick in honor of Kathryn Nickell
Pamela & William Lyons
William & Margaret Majeske
Leanne Malloy
Layne Maloney
Wanda Maners
David & Beth Mansfield
David & Jean Manson
Charlotte Mantooth
Frances Marciano
Homer Jr. & Cynthia Margason
Marion County Prosecutor's Office
Rhonda Marsh
William & Rhonda Marsh
Jon & Kathleen Marshall
Ernest & Doris Martin
Lori Martin
Jeffrey & Nadine Mattern

Bronze donors (continued)

Scott & Gretchen Matthews
Maurices, Inc.
Tina Mayo
Pauline McAvoy in honor of Kathryn Nickell
Bradley & Marian McCanless
Amy McClellan
Joel & Helen McCloud
George & Janice McComb
David McCoy
Dane McCullough
Brian & Lora McCurry
Kenneth R McFerron
Cynthia McGee
Neil & Kerry McGuffog
Michelle McGuire
Dianne McKee
Christine McKinney
Margaret McLand
Brandi McMinn
Phyllis Meharry
Laura Meilner
Russell & Donna Michi
Mill Run Sr. Citizen Apts.
Harold & Sharon Miller
Stephen & Jill Miller
Debbie Millet
Marjorie Miskoweic
Sherry Mitchem
Mom2Mom
Grant & Virginia Monroe
Sara A. Montgomery in memory of Juanita Miller
Robbie Moore
Brian & Debbie Morgan
Beth Moxley
Marian Mullen-Baker
Tom & Paula Mulligan
Lewis & Terry Mumford
Robert E. Murer
Jerry & Sue Nadin
NAPA Distribution Center Warehouse
Michael & Sandra Neely in memory of Helen Leonard
David & Linda Nelson
Jerome & Robin Nelson
New Beginnings Church
New Life Associates in memory of Anita Hollars
New Winchester Baptist Church
Kathryn Nickell
Lowell & Grace Nicodemus
Thomas & Sondra Nicodemus
Noell & Blee Nighbert
Dennis & Nicole Noonchester
Gregory & Julie Norris
North Salem Christian Church CWF
North Salem United Methodist
Paul O'Haver
Sarah Obert
Omega Phi Tau Sorority Alpha Chapter
Steven & Tracie Ousnamer
Christy PaHud
Rhonda PaHud
Rajesh Pai
George & Jeanne Paradies
Linda Parker
Chuck Parsons
Raymond & Faith Patterson
David & Jaycee Peak in honor of Kathryn Nickell
Peavey Company
Lana Pedigo
Jim & Jan Pell
Alan Pence
PEO Sisterhood CM Chapter
Linda Peterson-Roe
Dennis & Betty Petri
Carroll Petricek
Lora Peyton
Peggy Pfau
Phi Beta Psi Sorority
Douglas & Connie Phillips in honor of Kathryn Nickell
John & Helen Phillips
Harvey & Betty Pierce
Carole Pine
Pittsboro Christian Church
Pittsboro Christian Women's Fellowship - in memory of Artie Thatcher
Pizza Hut
Plainfield Baptist Church
Plainfield Community Schools
Plainfield Garden Club in memory of Homer Thomas
Plainfield Rotary Club
Richard & Regina Plapp
Donna Plummer
Porter Funeral Home
Porter Insurance Agency
Patsy Porter
Mark & Pamela Prather
Denise Preece
Presbyterian Women of Clayton Presbyterian
Jerry Price
Ruth M. Pritchett
Karen Pruett
Steve & Marla Ramsey
Helen Rauch
Ray's Trash Service in honor of Jim Robinson
Cindy Ray
Phillip & Rebecca Reagan
Revelations Class
Jeffery & Monica Reynolds
Thomas Richardson
Benjamin & Nancy Ricketts
Maria Ridenour
Tabatha Ridenour
Kim Rief
Laura Riggs
William Roach
Donita Roberts
Robert & Amy Roberts
John & Jacklyn Robertson
Diane Robinson
Ronald & Vickie Robinson
Virginia Robinson
Don & Julia Rock
Barbara J. Rodgers
Margaret Rohrbach
Barbara Roettker
Jackie Rosales
Zach Rosing
Gerald & Carol Ruble
Beverly Runnels
Christopher & Tarra Ryker
James & Linda Ryser
Saints Alive - Kingsway
Sallie Mae Employee Contribution Program
Maxine Salsman in honor of Kathryn Nickell
Deanna Sanders in honor of Kathryn Nickell
Christina Saunders
Dianna Saylor
SBC Operations Center of Indiana

Bronze donors (continued)

Nicholas & Helen Schmutte
Ronald & Sally Schnitzius
Paul & Amy Schroeder
Charles & Kathy Schutz
David & Carol Scudder
Harold Secrest
Nola Sekermestrovich
James & Judith Sexton in honor of Kathryn Nickell
David & Nona Shaffer
James & Leslie Shaffer
H. D. Shaffer Jr.
Theresia Shearer
Kevin Sheehan
Marshall & Glenda Sheets in honor of Kathryn Nickell
Brian & Brenda Short
Jacob Sipe
Dana Siple
David Siple
Thomas & Deanna Siple
Paul & Patricia Skinner
Lee Ann Slade
Robert & Nanci Slagle
Ronald & Mary Slover in honor of Kathryn Nickell
George & Laura Small
Brent & Regina Smith
Debra Smith
David & Dawn Smyth
Christina Snyder
Jill Snyder
Kenneth & Jennifer Sorg in honor of Gordon Snyder
Brian & Angela Southern
Scott & Kristin Sparks
Speedway United Methodist Church
Spirit of Life Church
Debbie Sprinkle
Carol Sprovtsoff
St. Malachy Church
Linda Stanfield
Shirley Ann Staples
State Employees Community Campaign
Donovan Steele
Kenneth & Cheryl Steinborn in honor of Kathryn Nickell
Dawn Stewart
Stoops Buick, Inc.
Sharon Stoots
Lynann Storm in honor of Kathryn Nickell
Kenneth Stout
Robert & Vivian Sulecki
Patricia & Paul Summers
Super 8 Motel
Dawn Sutton
Harry & Rebecca Sutton
June Swango
Myrna Sweeney
Linden Swift
TA Travelcenters
D.W. & Juanita Tanselle
David & Beverly Taylor
Gregory & Cynthia Taylor
David & Cynthia Terrell
Thomas & Marcia Terry in honor of Kathryn Nickell
The Enclave of Avon Village
The Insight Group
The Wireless Foundation
Jay & Justine Thompson
Therese Tieke
Julia Tiffany
Keith Tinsman
Cathy & James Toombs
Herod & Dorothy Toon
Mary Jo Toussant
Kathy Trent
Laura Tretera
L.V. & Connie Turner
Ann & Kevin Tussey
Abigail Twilla
Tim & Danielle Ueber
Beverly A. Underwood
Joanna Underwood
Thomas & Abby Underwood in honor of Kathryn Nickell
United Way of King County
United Way of Allegheny County
Up Close & Personal
Donald & Marlys Vaccari
Joe & Evelyn Vandine
Marlon & Lori Vaughner
Bruce & Tina Venable
David & Carmen Vint
Sidney & Linda Voltz
Ricky Wallace
Robert & Kristina Warburton
Rodger & June Ward
Nancy Ware
William & Norma Ware
Dennis & Mary Jane Warner
Joseph & Angela Warnock
David & Jean Watson
Nancy Watson
Donald & Catherine Weaver
Carol Weber
Robert & Patricia Wesley
Deborah Wesolowski
Amanda J. West
Vicki West
Robert & Frances Westfall
Douglas & Cheryl Westrick
David & Suzanne Whicker
White Lick Aerie & Auxilliary
White Lick Presbeyterian
John & Kathy Whitney
Mary & Catherine Whittier
Dee & Jeanette Wickard
Vernon & Charlene Wildman in honor of Kaleb Arnold
Diane Williams
Jill Williams
Lisa Williams
Mary Williams
Thomas & Robyn Williamson
Marjorie Wingler in honor of Kathryn Nickell
Susan Wise
John & Leslie Wolfe
Judy Wolny
Woman's Club
Women of Hope United Presbeyterian Church
Timothy & Anna Wray
Teresa Wyld
Durbin & Willa Yeager in honor of Kathryn Nickell
Leroy & Judith York
Steven & Pamela York
Mark Young
Michael A. Zachary
Julie Zmijewski

Highlights of 2003

	2002	2003	Total
Crisis calls	346	550	896
Women housed	76	75	151
Children housed	89	89	178
People educated	5,300+	8,400+	13,700+



Yo sabia que habia muchos angelitos en la tierra y siempre desie conocer uno, pero Dios nuestro Padre que todo lo da en abundancia no me puso uno en mi camino. Sino que me puso muchos angelitos como ustedes que estan en el Center for Women. Y mi agradelimieta es tanto que si yo pudiera les pondria una estrellita del cielo a cada una de ustedes y les vajaria un pedacito de cielo. Pero ustedes yo tienen todo el cielo y las estrellas en sus manos y a Dios muy dentro de sus almas. Dios nuestro Padre las vendiga a ustedes y a toda su familia.

P.D. Estoy luchando y se que.

A letter from "Juanita," a 2003 Sheltering Wings success story. Its translation:

I knew there were many angels on earth and I always wanted to know one, but God our Father who gives us everything in abundance had never put a real one in my path. Instead He gave to me angels like all you at Sheltering Wings Center for Women. My thankfulness is such that I want to take a star from heaven and give it to each of you. But I can't bring down a piece of the sky to give you; you already hold the sky and the stars in your hands and hold God deep inside your souls. May God the Father bless you and all in your family.

P.S. I am fighting my struggle and will succeed.

Please help us conquer fear

Sheltering Wings Center for Women is blessed with a remarkably dedicated staff and devoted volunteers without whose help we could not serve our mission. There is a third, equally important component to our work: the generosity of those who provide financial support. We are prudent stewards of that assistance, providing our services for about half of the typical shelter's million-dollar budget. Even so, it takes just over \$1500 each day to give our women and children the safety and the support they need to rebuild their lives without fear.

We appreciate donations of money, goods and services (and encourage employers to match gifts made by their employees). A gift of just \$21 feeds a woman and child for a week. Another \$124 covers the cost of housing. Because we are a 501(c)3 not-for-profit organization, donations are tax-deductible to the extent allowed by law. Please consider us in your estate planning, too.

Donation levels

Diamond	Above \$50,000
Emerald	\$25,000 to \$49,000
Ruby	\$10,000 to \$24,999
Platinum	\$5,000 to \$9,999
Gold	\$1,500 to \$4,999
Silver	\$500 to \$1,499
Bronze	Up to \$499

The Lord himself goes before you and will be with you; he will never leave you nor forsake you. Do not be afraid; do not be discouraged. - Deuteronomy 31:8



sheltering wings center for women

P.O. Box 92
Danville, IN 46122
phone (317) 745-1496
fax (317) 745-1497
www.shelteringwings.org
A United Way Agency