

Lives are changing

ANNUAL REPORT 2012

Sheltering Wings Center for Women

SHELTERING WINGS



HAVEN • HOME • HOPE

What do the women say about us and our services?

I never dreamed that I would find a warm, caring place such as Sheltering Wings.

What a blessing and rewarding experience. The staff helped to build me up with encouraging words and actions. When I was ready, I was able to get out on my own for the first time in my 53 years of life.

Now I am in my own apartment. I can invite friends over and have a great time. I have the freedom to enjoy the things I love.

What a joy to be able to come and go anytime I want without fear. I feel like a woman who has just been released from prison. I want to shout, "I'm free, I'm free!"

Since I came to Sheltering Wings, I have people who understand me and care about me and my children. My life is less stressful here in the shelter. I love the ladies and children and staff. Thanks to everyone for helping me through this rough time.

During every trial, every time you feel like there's no more hope, just remember that God is continually making you stronger and making your heart bigger and bigger and bigger and bigger and bigger and bigger and bigger and bigger and bigger.

It is impossible to tell you how much everyone means to me. All the mentors and staff were so warm and helpful in each way I needed them.

Every day in the shelter I felt embraced with love and caring. As I go on, I hope I wisely use each thing you shared with me to make my life more complete and blessed.

I am given more hope than I could ever have asked for to have a chance to go out and live and enjoy a very new life, because of God and His helping people in my life today. Thank you, God.

Sheltering Wings has been a miracle in my life.

The Need Is Great

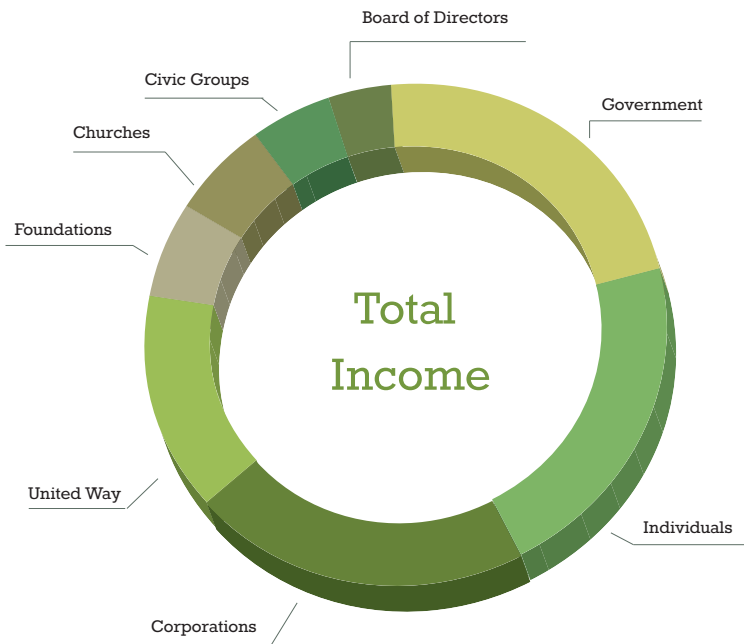

Income

Board of Directors:	\$54,000
Churches:	\$85,000
Civic Groups:	\$68,000
Corporations:	\$293,000
Foundations:	\$86,000
Government:	\$314,000
Individuals:	\$302,000
United Way:	\$202,000
Total:	\$1,404,000

Expenses

Administrative:	\$109,000
Children's Services:	\$141,000
Capital Expenses:	\$6,000
Crisis Intervention:	\$159,500
Advocacy/Life Skills:	\$791,000
Education/Outreach:	\$343,500
Total:	\$1,550,000

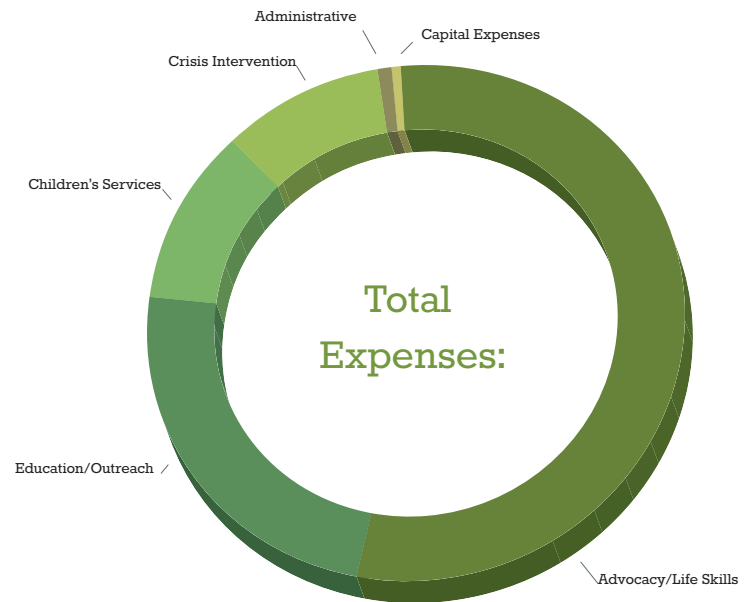

Lives are changing

During 2012, almost 300 women and children called Sheltering Wings home.

We provided resources to more than 1,000 crisis callers in 2012.

We educated over 20,000 adults and teens about domestic violence.

We received almost \$120,000 of in-kind donations and 5,000 hours of help from generous volunteers.

These are preliminary, unaudited year-end figures and may differ slightly from the final figures we will report to the state and federal governments. Our finances are reviewed annually by an independent public accounting firm. For an appointment to review our most current financial statements and audit information, please contact the Executive Director at 745-1496.

From the Board

Every day, we receive reminders that the need is great, lives are changing, and our work must continue.

The past year saw the substantial completion of our shelter facility's expansion from 11,000 to 34,000 square feet. We rejoice at the growth, but not at what has created the need. The additional space allowed us to provide safe housing for a record number of women and children during 2012. While that is impressive, consider that more than 12,000 families have called us when in crisis over the past decade. The need is great.

We find great hope and joy in the messages we receive from our residents. We see lives transformed in tangible ways. Women who had lost all hope now radiate unshakeable confidence. Children sleep soundly without fear, and families rediscover the simple joy of laughter. Lives are changing.

Like every organization, whether it is a for-profit or a not-for-profit, we regularly ask ourselves how we are doing and what we could do to improve. After a decade of successfully changing lives, our Board is focused on sustaining the work we do. Our work must continue.

Our board is refreshing and aligning our mission, reviewing our funding sources, and studying our services to ensure that we are prepared for the foreseeable future. We deeply appreciate the generous support you have provided and for the prayers you have offered on behalf of the women and children we serve. The need is great, lives are changing, and our work must continue.

Sincerely,

Greg Hylton
2012 Board Chair



OUR 2013 BOARD OF DIRECTORS

Lisa Taylor, Chair
(NAPA Balkamp)

Dave Blanford, Vice Co-Chair
(ClaimAid)

Bob Leonard, Vice Co-Chair
(Homedco, Retired Senior Vice
President)

Dave Clark, Treasurer
(Clark CPA Group)

Bill Blaser, Secretary (L.M.
Henderson & Co.)

Dan Bond
(Capstone Benefit Advisors)
Larry Cottrell (Pillar Group)

Amy McClellan
(UW Federal Courts)

Deanna Sanders (Citizens Gas)

Dave Helm

(Dayspring Real Estate Services)

April Bordeau, Interim Executive
Director

Our Work Must Continue

PROVIDING MORE THAN SHELTER

Some people assume that the only thing we do is provide a safe haven for women who are trying to escape domestic violence. But Sheltering Wings is and does so much more.

CRISIS SERVICES

Staff members with specialized training take calls from women in danger 24 hours a day. We use standardized assessments to gauge the degree of danger, so we can recommend the best course of action (which may include contacting law enforcement).

ADVOCACY & LIFE SKILLS

We help women prepare for a return to a safe, secure life outside the shelter by strengthening the life skills they need to parent children, find financial freedom, cope with stress, recognize the signs of harm in future relationships, and find legal representation.

CHILDREN

We work with children to rebuild relationships damaged by abuse, teach them about healthy relationships, and minimize the likelihood that they will enter into abusive relationships or become abusers themselves in the future.

OUTREACH & EDUCATION

Preventing domestic violence today and in the future requires public education. While our most urgent mission is providing safety to victims of domestic abuse and their children, our outreach programs provide a vital service to the communities we serve. Our **Teen dating violence prevention** is an interactive program for schools and youth groups and it teaches teens how to recognize early signs of abuse, using a video, role play, and statistics relevant to teens. We also provide **in-service presentations**: These presentations provide large and small businesses effective ways to educate employees about domestic abuse, awareness of symptoms that women are in unsafe relationships, and steps to take when abuse is suspected. Observed each October, **Domestic Violence Prevention Awareness Month** includes our most visible broad-based efforts. Activities friends and family-style presentations, countywide clergy training, and additional Ten Dating Violence programs. Our quarterly **Shared Blessings** newsletter and other publications inform supporters, churches, and community leaders of current activities and ways to make a difference. Each issue includes various outreach and educational items about domestic violence and sexual assault to better enable readers to understand the issues, identify women in unsafe relationships, and know how to best help them. Thanks to generous partners like INCASA and IU Health, Sheltering Wings is able to provide this outreach and education.



YOUTH COUNCIL

Our Youth Council helps us educate teens about the realities of domestic violence. Youth Council members help us stay connected to young people in the community and ensure that our efforts are relevant and meaningful.

INDIVIDUAL VOLUNTEERS

We have many volunteer opportunities for individuals or groups, who can provide much-needed services to the shelter and our women and children. All volunteers go through an orientation program, and may need a drug screen and background check.

Ways you can help us change lives

Without the dedicated service and support we receive from the community, Sheltering Wings would be unable to accomplish as much as we do every year. If you would like to help us serve victims of domestic violence and build awareness in the community, we invite you to participate in any of our ongoing efforts.

CHURCH CONNECTION COUNCIL

Our Church Connection Council is a vital partner in our ministry. It connects us with churches throughout the community, keeping church members informed about the ways in which God has worked through Sheltering Wings to change lives of abused women and their children.

CCC Members:

Avon Parkside Church of the Nazarene
Avon United Methodist Church
Bartlett Chapel United Methodist Church
Belleville United Methodist Church
Ben Davis Christian
Bethel Family Worship Center
Bethesda Baptist
Bread of Life
Calvary Church of Nazarene
Calvary United Methodist Church
Carmel Assembly of God
Cathedral of Prayer Baptist
Chapelwood Baptist
Christ Evangelical Lutheran
Church @ Main
Clayton Presbyterian
Coatesville United Methodist Church
Connection Pointe
Cornerstone Christian Church

Crossroads Church of Avon
Danville Apostolic
Danville Christian Church
Danville Friends
Danville United Methodist Church
Eagle Church
Faith Lutheran
Grace Fellowship
Grace Pointe Church of the Nazarene
Harmony Baptist Church
Hazelwood Christian
Hope Presbyterian
Kingsway Christian Church
Liberty Baptist
Mary Queen of Peace
Messiah Lutheran
North Salem Christian Church
North Salem United Methodist Church
Northview Christian Church

CCC Members (cont):

Old Union Church	Stilesville Christian Church
Pittsboro Christian Church	The Oasis Church
Pittsboro United Methodist Church	Traders Point Christian Church
Plainfield Christian Church	Unitarian Universalist Community Church
Plainfield Friends	Wellspring Christian
Plainfield United Methodist Church	West Bridge Church of Danville
St. Augustine Episcopal	Westlake Community
St. Malachy	Westside Church of the Nazarene
St. Mark's Episcopal	Whitelick Presbyterian
St. Susanna Catholic	Whitestone Christian
St. Thomas More	Zionsville United Methodist Church

OUR TOP TEN INVOLVEMENT AREAS

1. Pray – Join us in our 31 days of prayer
2. Help in the office with administrative work
3. Provide child care or come be trained as an advocate
4. Invite us to come share an update
5. Organize events
6. Join in our domestic violence awareness campaign
7. Be a part of the Teen Council
8. Sponsor a room
9. Give monthly
10. Leave a legacy through estate planning

As you consider how you can help Sheltering Wings, you may want to explore one of the many planned giving strategies described below. Many of these strategies offer substantial tax benefits. Your attorney, accountant, financial planner or banker will explain how to use these strategies.

Employer matching. Many companies match donations made by their employees, which can double or triple the impact of your generosity. Ask your Human Resources department for information about your employer's program.

Stock Gifts. If you own shares of stock that you no longer need, donating them to Sheltering Wings may allow you to take a substantial tax deduction.

Bequests. As you prepare your will, please consider designating a set amount or percentage as a bequest to Sheltering Wings. If you already have a will, ask your attorney to add a codicil that reflects your wishes.

Life Estate Arrangements. With this type of giving, you can donate your home, land or other property to Sheltering Wings, but continue to use that property for life.

Insurance Gifts. If your dependents are financially secure, you may not need all of your life insurance coverage. Designating Sheltering Wings as a beneficiary for part or all of your benefits – or taking out a new policy listing us as beneficiary – may offer tax advantages.

Annuities. Purchasing a charitable gift annuity or a lifetime annuity allows you to make a gift now, and receive an income as long as you and your beneficiaries live.

Charitable Remainder Trusts. This approach allows you to make a gift to Sheltering Wings and provide you and your spouse with long-term income and an immediate tax deduction. The full amount goes to Sheltering Wings when the trust period ends.

Charitable Lead Trusts. These trusts allow Sheltering Wings to benefit from your gift for a specified period, with the assets then returning to you or your beneficiaries.

Sheltering Wings is a 501(c)3 not-for-profit organization, and donations are tax-deductible to the extent allowed by law. We cannot provide advice on tax or legal matters, and recommend that you consult with your attorney, accountant or other professional tax advisor.

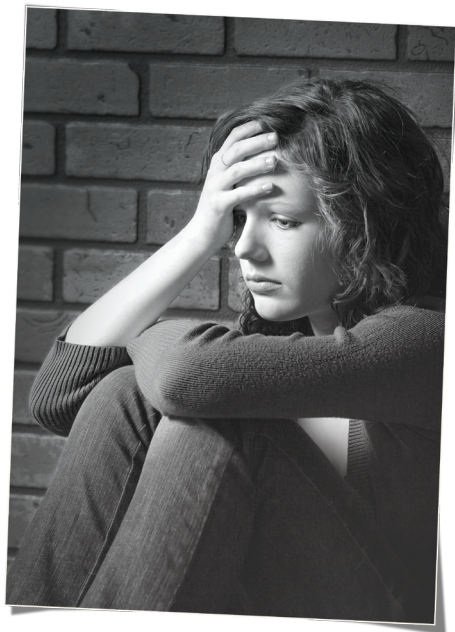

For I am the LORD , your God, who takes hold of
your right hand and says to you, Do not fear;
I will help you. ISAIAH 41:13

Top Volunteers in 2012:

Dave Scudder
Liz McIntyre
Terri Vallillo
Carolyn Livingston
Deb Wesolowski
John and Kerra Money
Kay Pruett
Emili Jean Campbell
Susan Fairchild

Cheryll Forgue
Steve Richards
Christina Worrall
June King
Kimberly Ordo
Marcy Shepard
Andrea Duffy
Carol Fields
Eva Monroe



Life Changer

Anonymous Family Donation
Brownsburg Sertoma Club
Drury, Bobbi
Hendricks Regional Health

IU Health West Hospital
Sevenly
Sheltering Wings Board of Directors &
their families*

Steel Dynamics Foundation
United Way of Central Indiana
Wise, Kevin

* Dave & Lucy Blanford, Bill & Ann Blaser, Dan & Susie Bond, Larry & Cheryl Cottrell, Bobbi & Carl Drury, Dawn & Tim Horth, Greg & Terri Hylton, Bob & Treva Leonard, Amy & Jeff McClellan, Mike & Sandra Neely, and Lisa Taylor.

Sustainer

Bailey Trucking
Bailey, Cynthia
Cornerstone Christian Church

Duke Energy
Estate of Margaret W. Clift
Hendricks County Community Foundation

Kingsway Christian Church

Cornerstone

ABC Productions
Babbitt, Bruce & Janet
The Beck Foundation
Bill Estes Ford, Inc
Bordeau, April & Randy
Central Indiana Community Foundation
ClaimAid

Covenant Christian Fellowship
East 91st Street Christian Church
Haddad Foundation
JE Fehsenfeld Family Foundation
Lindberg, Lindston & Becky
Novodor, Joshua
PacMoore

Plainfield Christian Church
Segal, Doron & Jennifer
St. Susanna Church
Trapp, Larry & Iris
Truist

Pillar

Ahrens, Myra
AT&T United Way Employee Giving
Avon Oral & Maxillofacial Surgery
Avon United Methodist Church
Baugh, William & Raylene
Beauty Brands
Bellville, Larry & Linda
Blacketer, Steve
Blake Family Charitable Foundation
Boyer, Aaron
Brightpoint
Calvary Chapel of Danville
Caraghiaur, George
Center Township Trustee
Clayton Christian Church
Cooke, Denny
Crossroads Church of Avon
Danville Auto Service & Tire
DeHart, Shawn
EM Studio Salon, LLC
Fiscus, Bradley & Joni
Freeman, Ted & Lorri

Hassfurther, Steve & Marta
Hawn, Richard & Lisa
Hilpisch, Steven & Karen
Hostalet, Gabe & Leah
Hoy, Jon
Hylton, Eric & Mery
Illinois Tool Works Foundation
Indianapolis Power & Light Company
James, Sarah
Jones, Damon & Pat
Kroger
Larrison, Keith & Maria
Law Office of Claire E Lewis
Liberty Mutual Employee Donations
Lincoln Township Trustee
Marathon Event Marketing
Marsh, David & Cyndi
Mathews, Steven & Karen-Lee
Money Mailer Westside Direct
New Maysville Community Church
North Salem State Bank
Plainfield United Methodist Church

ProAssurance Indemnity Co
Ray's Trash Service Sales Staff
Reynolds, Kenneth & Nicki
Richardson, Tom & Tammy
Rowe, Doug
Samerian Foundation
State Employees Community Campaign
Strycker, Tom
The Mutter Marines
Thompson, Grant & Tammy
Troyer, Corbett & Molly
United Way of Metropolitan Atlanta
Vaught, William & Christine
Wathen Insurance
Wathen, Richard & Lisa
Wellspring Christian Church
Whitestone Christian Church
Window Genie
Woodcraft Furniture
Yox, Richard & Dewrella

Shelter Supporter

Ali, Sy & Lucille
Allen, Charles
Anderson Chiropractic
Arnold, Ginger
Atkinson, Don & Janet
Baker, Deborah
Beard, Lloyd M
Bible, Ann
Blueline Enterprises, LLC
Boda, Ed & Patti
Bradford, Rick & Jacqueline
Bullerdick, Scott
Burkert, Cathy
Burton, David & Marilyn
C&G Emanuel Charitable Foundation
Calvary United Methodist Church
Capital One
Cathedral of Prayer Baptist Church
Center Community Church Missions
Center for Creative Arts, Inc.
Christ Evangelical Lutheran Church
Christian Builders
Christopher, Sherri & Shane
Circle City Corvette Club
Clauson, Tim
Clendenin, Jeffrey & Robin
Coatesville United Methodist Church
Comer, Michael & Wilma
Connection Pointe Christian
Cooney, Janice
Coplen, Cynthia Ann
Cra-Wal Container
Cundiff Consulting Services, Inc.
Curry, Gary & Lynda
Darden Foundation
Edwards, Douglas & Lynda
Eldridge, Jimmie & Barbara
Fairfield Men

Faller, Ben & Martha
Ferland, Yvette
Fidelity Charitable Gift Fund
First Merchant's Charitable Foundation
Frazee, Ron & Barbara
GE Foundation
Gramer, Robert
Grayson, Ann
GRC Wireless, Inc.
Griffith, Gary & Geraldine
Guerrant, Timothy
Hansen, Rick
Harding Poorman Group
Hartz, Michael & Layne
Harvest Bible Chapel Indy West
Haun, Robin
Heinekamp, Steve & DeAnn
Hendricks Co Solid Waste Management
Hess, James & Sheree
Hicks, Robert & Barri
Hillis, Sanders & Kari
Hood, Gary & Deborah
Hope House of Indiana, Inc
Houston, Bradley & Jill
Huntley, Jason & Kirschten
Indiana Youth Institute, Inc.
Johns, Karen & Bradley
Johnson Controls Foundation
Keys, Pete
Kiemel, Richard & Lyn
Leffler Family Foundation
Link Federal Credit Union
LKQ of Indiana
Longhorn Steakhouse
Lurker, John & Alyson
Maschmeyer, Donald
McDermott, Brian & Dorothy
Messiah Lutheran Church Brownsburg

Montieth, Mark
Molloy, John
O'Hearn, David & Amy
Olive Garden
Orange Leaf
Phealon, Julie
Plainfield Friends Meeting Church
Powell, Steve & Vickie
Pruett, Kay
Pugh, Jeremy
Ray, Tony & Susan
Red Lobster
Richards, Steve & Patricia
Rowls II, Robert & Darla
Sally Beauty Holdings
Shearin, Scott
Signature Flight Support
Simpson, Jack & Beth
Smith, Mark & Barbra
Springer, Bill & Debbie
Stegemiller, Mr & Mrs
Storm, David & Sue
Talley, Lois
The Church by the Side of the Road
The Medical Protective Co
Tysdal, Justin & Suzanne
United Way of the Greater Dayton
Walmart - Avon
WalMart - Brownsburg
Waterman, Larry & Sherry
Wheelock, David & Marilyn
Williams, Mary
Wilson, Christopher
Wood-Mizer
Worrall, Calvin & Christina
Zook, Seth & Cami

But one thing I do: Forgetting what is behind and straining toward what is ahead, I press on toward the goal to win the prize for which God has called me heavenward in Christ Jesus. PHILIPPIANS 3:13-14

Shelter Friend

10th Street Sports
Accelerated Rehab Center
Ahrens, David & Karen
Akers, Marshal & Jane
Albertson & Son, Inc
Albright, Kathy
Alpha Delta Kappa Delta Chapter
Ameriana Bank & Trust
American Health Network
Anderson, Ginger
Andrews, David & Sharon
Angle, Mike
Anweiler Family Trust
Army, Nancy
Arnoldy, Anton & Jacqueline
Aspire Indiana, Inc
Atkinson, Nancy
Atkinson, Nicole
Aulby, Michael
Avildsen, Howard & Jo
Avon Orthodontics Gregory Johnson
Badgley, Mark & Darlene
Baenziger, Peter & Jenny
Baker, Linda
Baldwin, Jonathan
Balkamp, Inc.
Ball, Ernest & Barbara
Ball, Madonna
Barnes, Everett & Susan
Barnes, Wallace & Judith
Barnhart, Jerry & Linda
Bartlett Chapel United Methodist Church
Bartlett, Donna
Bassett Services
Battistini, Peter & Carol
Battson, Steve & Sharon
Baugh, Roy & Alice
Baumer, Harold & Deanna
Baumer, Richard & Deborah
Beck, David & Gloria
Belardi Auto Racing
Belcher, Isaac
Belcher, Richard & Chrissa
Bell, Bryan & Traci
Bell, Mary
Berg, Paul & Peggy
Berghoff, Kimberly & Macy
Berry, Michael & Elaine
Beta Sigma Phi
Bethesda Christian School
Birmele, Jarrod
Blagaich, Sarah
Blandford, Edna
Blazek, James & Lisa
Boardman, Mark & Patricia
Boehnlein, Bob
Bogje, David & Brenda
Bolin, Barry & Lori
Bolton, Samuel
Boruff, Jeff & Ellen
Bott, John & Susan
Bousom, Richard & Margaret
Bowen, Ronald
Bowman, Roy & Charlene
Boys, Randell & Patricia
Boys-Chen, Janelle
Bozell, Dale & Debbie
Bozwell, Richard
Breneman, Roy & Martha
Brennan, David
Bridegroom, Tom & Jan
Briggs, Sheryl
Brodnicki, George & Chris
Brown, Christopher & Michelle
Brown, John & Jeretta
Brown, Marla
Brownsburg Alpha Associates
Brownsburg East Middle School
Bruner, Larry & Connie
Bryan Clauson Racing
Bucher, Barry & Sharolyn
Bucher, Ryan
Buck, Gary & Melinda
Bumgardner, Kathy & Tim
Burgan, Tom & Mary
Burns, Curtis & Sandra
Burns, Robert
Burton, BT & TF
Butler, Gloria
Butler, Phyllis
Byers, Bill & Janet
Byers, Donald & Kathie
Cable, Donald & Patricia
Cacic, David
Caes, Matthew & Analise
Cain, Rob
Caldwell, Christopher & Carol
Caldwell, Phyllis
Clendenin, Jeffrey and Robin
Callihan, Jamie
Campbell, Rick & Carol
Carlisle, Nicole
Carter, Bryan
Cartwright, Amanda
Cary, Brent & Mary
Cash, Robert & June
Cassaday, Bertie
Center Community Church
Centro Cristiano de Celebracion
Champion, L.B. & Eula
Channell, Robert & Tammy
Chetta, Katherine
Christian Supply Center
Church Brothers Collision
Church by the Side of the Road
Church of God International
Cipriani, Joseph & Jessalyn
Circle City Trikers
Circle Health Partners
Circle of Friends
City Barbeque, Inc.
Clark, Bob
Clark, Brett & Karie
Clark, Carolyn
Clark, Stephen & Theresa
Clark, Theresa
Class, Drew & Sheri
Cline, Don & Marilyn
Cline, Jason & Amy
Clodfelter, Joe & Bonnie
Clontz, Jill
Coats, Nancy
Cockman, Karen
Coers, Frank & Mary
Collier, Maurice & Mary
Collins, David & Stephanie
Collins, Ed & Stephanie
Collins, Lisa
Community of Christ Brownsburg
Compton, Larry & Joyce
Conti, Linda
Cook, Brandon
Cook, Brittany
Copas Installation
Copeland, Mark & Kimberly
Cornerstone Chiropractic
Cornett, Donald & Donna
Correa, Gustavo & Nancy
Cox, Beckman, Goss & Co
Cox, Howard & Stacey
Crane Federal Credit Union
Cravotta, Karen
Crawford, Holly
Crawford, Nancy
Crescent Building Group, Inc
Cromer, Rebecca
Cub Scout Pack 324
Cundiff, James & Karen
Cunningham Restaurant Group
Dailey, Katherine
Dale, Charles & Nancy
Danoff, Joanne
Danville Christian Church
Data Comm
Daugherty, Patricia
Daum, Frances
Davidson, Calvin & Mellissa
Shull, Teresa
Davis, Gene & Eleanor
Davis-Chung, Dee D
Dean, Marie

Shelter Friend

DeArmond, Mary
DeBeilo, Angela
Decatur County United Fund
Declercq, Dennis
Deen, Abdul & Denise
DeHoff, Steven & Alice
Deich, Virginia
Delks, Stephanie
Delta Alpha Gamma Sorority
Deppe, Jackie
Deuth, John
Dickerson, Alex
Dillon, Jack & Kelly
Dillon, Robert & Kathleen
Dimos, John
Double Dozen Homemakers
Doyle Family Trust
Doyle, David & Gabby
Drake, Kurt
DuFour, Chris & Angie
Dugan, Rex
Duke, Marvin & Belva
Duncan, Robert & Becky
Dunkel, Keith & Barbara
Dunlap, Joe & Judy
Eagle and Fein
Eagle Creek Chapter
Eagle Insulation LLC
Earl, Randall & Cynthia
Eaton, Brian & Elizabeth
Eback, Edward & Marilyn
Eben, Jeanne & Wayne
Edmondson Farms, Inc.
Edward, Geoffrey & Eback, Marilyn
Edwards, Lori
Efffner, Donna & Randy
Ellett, Janet
Ellett, Sharon
ESA Alpha Zeta Chapter
Essex, Sharon
Fair, John
Fair, Steven & Cathy
Fairfield Friends Meeting
Faith, Joshua & Mekenzie
Fancher, Lester & Jeannine
Farley, Bruce & Linda
Farman, David & Tanya
Federal Aviation Retired Employees
Federspill, Thomas & Noralee
Fetsch Snyder and Associates, LLP
Fettinger, Troy
First Baptist Church of Amo
First Baptist Church of Plainfield
First Indianapolis Mortgage
Fisher, Gregory & Donna
Fisher, Janice
Fitzpatrick Joseph & Erin

Fitzwater, Richard & Phyllis
Flajs, Amy
Flesher Farms
Flood, Elizabeth
Foos, Rex
Foreman, Catherine
Forgue, Cheryl
Fox 59
Fox, Beth
Frank, Roger & Mary
Frazee, Elizabeth
Freeman, Kim
Friendship Sunday School Class
Fruits, Lawrence & Sharon
Fruits, P L & D R
Frye Electric
Fultz, Mack & Barbara
Gaddis, Alisa
Gagen, Ed & Rose
Gallery on the Square
Gamma Nu-Psi Iota Xi
Garcia, Linette
Gardner, Robert
Garris, Robert & Elsie
Gartshore, Becky
Garza, Kimberly
Gash, Debra
Gatto, Bob
Gehman, Larry & Sue
Giacoletti, Diane
Gibbs, Dana
Gibson, Harold & G. Carroll
Gillespie, Daniel & Carol
Gillespie, Mike & Heather
Gilley, Kathleen
Gillman, Jerry & Melissa
Gillund, Kim & Pamela
Ginn, Alice
Girl Scout Troop #118
Glass, Constance
Glen, Richard
Goodnight, Claudie Wagner
Gootee, Robert & Brenda
Goss, Robert
Gossett, Darrell
Grady, Michael
Gray Meadows Ladies Euchre Club
Greater Kansas City
Griffin, Ann
Griffin, Chris & Lori
Groff, Robert
Gummer, Dorothy
Guthrie, Ramona
Gutierrez, Jerry & Ronda
Haboush, Mike & Ramona
Hacker, Yvonne
Hair Magic

Halcomb, Daniel & Rhonda
Hall, Andrew & Angela
Hall, Brett & Jamie
Hall, Joan
Hancock, Richard & Brenda
Hanover Insurance
Hanson, Heather
Hart, Ermel
Hart, Nathan
Hartzell, Kevin & Gwendolyn
Haskett, Sally & Gray
Hasler, Douglas
Haun, Shane
Haviza, Kathy & Jeffry
Hayes, Darla
Hayes, Mary Frances
Hayward, Gordon & Jody
Hazelwood Christian Church
Healthcare Trust of America
Heaviland, Dave & Karen
Hechinger, Fred & Sandy
Heckman, Ed & Joan
Hendon, Steven & Charlene
Hendren, Michelle Coleman
Hendrich, Howard & Gayle
Hendricks County FOP Lodge #132
Hendricks County Senior Services
Henrikson, Todd & Kim
Hessel, Brenda & Gary
Hession, Anthony & Tammy
Hibschman, Jeff & Ellen
Higgins, John
Hinnergardt, Larry & Eve
Hiser, Harold & Carolyn
Hochstedler, Elizabeth
Hocker, Narcissa
Hodges, Daniel
Hodges, Jeff & Judy
Hoffeditz, Ray & Cyrena
Hohman, Tom & Kathy
Hoke, Scott
Holling, David & Kathleen
Home Bank
Hommel, Jennifer
Honegger, Alissa
Honey, Phyllis
Hood, Carlos & Mary Kay
Hope Community Church
Hope United Board of Directors
Hopkins, Mary Louise
Hopper, Diane
Horth, Dawn
Haupt, Edward & Bonnie
Housefield, John
Howell, Mark & Kimberly
Hughes, Ron & Nancy
Hughes, Tim & Martha

Shelter Friend

Hulse, William J
Hunt, Christopher & Patricia
Hunt, Phyllis
Huntley, Melinda
Huntsman, Chris and Carla
Hurley, Jeffrey
Hyfield, Donald & Karen
Hylton, Larry & Anna
Indy Fashion Doll Club
It Works
Jack Laurie Cleaning Services
Jackson, Phyllis
Jacobs, Stacy
Jaenicke, Katheryn Cherry
Jameson, Lansford
Johns, Jamie
Johnson, Cindy
Johnson, Donald & Kristi
Johnson, Dorothy
Johnson, Nancy
Johnson, Renee
Johnson, Sharon
Jones, Beverly
Jones, Brigitte
Jones, Phil
Jones, Suzanne
Jones, Zack & Jeralyn
JP Morgan Chase
Just Give
Kappa Kappa Kappa Inc
Kappa, Kappa, Kappa
Kayser, Douglas & Kaye
Keck, Brian & Sandra
Keenan, Robert & Barbara
Kegley, Robert & Sylvia
Keith Family Living Trust
Keller, John & Veronica
Kelley, Bret & Mary Anne
Kelly, Gerald & Candice
Kelly, Natasha
Kelso, Jennifer
Keyler, Edward
Kharrat, Elizabeth
King, Richard & Kathie
Kinney, Roselind
Kisner, Joan
Kissel, Steven & Cathy
Kleinhenz, Grant & Paisley
Kline, David & Sandra
Kluesner, Sarah
Kluka, James & Sandra
Knight, Anne
Knippel, Colton
Knock, Kevin & Gretchen
Knowles, Victoria
Knuth, Chuck
Konger, Debbie

Koonce, Donn & Holly
Kopp, Debby
Kowalski, Jerome & Barbara
Krebs, Jack & Janice
Krockenberger, Don & Bonnie
LaBan, Dinita
Lamb, Mark & Tina
Lambda Epsilon Chapter
Landry, Brian & Robin
Langan, Francis & Carolyn
Langham Logistics
LaPierre, Chas & Amy
LaPierre, Rosemarie
Lavery, Denise
Lawler, Norma J
Leathers, Carla
Leffler, Cindy
Leimenstoll, Harlan & Dorothy
Leininger, Harold & Andrea
Leitem, Klaus & Sandy
Leman, Derek & Gina
Lencke, Emory
Lewis, Jennifer
LidiDi Creations
Livingston, Carolyn
Lohsl, Brenda
Lone, Paul
Long, Nathanael & Allyson
Looney, Harold & Marlene
Louden, Steve
Lowhorn, Jeff & Heather
Maasch, Andrew & Mariana
Mabe, Gregory & Maria
Maddix, Tracy
Maddix, Ty & Heidi
Mahan, Susan
Majors, Abe & Pam
Maloney, Vincent & Shirley
Manis, Cheryl
Maron, Lydia
Marsh, Steven & Susan
Martin, Amy
Martin, Jack & Cynthia
Martin, James & Annette
Martinez, Dan & Susan
Maschmeyer, Charles
Mason, Christine
Massey, Tim & Helena
Mathews, Steve & Karen-Lee
Mathis, Mike & Brook
Mattingly, Mark & Sharon
McCarty Lodge #233
McCarty, Megan
McClain, Jonathan & Jessica
McCollum, Charles & Lynda
McDivitt, Ryan & Esther
McElfresh, Edwards & Rhonda

McElravy, Nancy
McGay, Gwynn
McGinty, Phyllis
McGowan, Don
McGowan, Jennifer
McGowan, Stephanie
McKinney, Craig & Nancy
McKinzie, Mary
McMahon, Kelly
McTaggart, Richard & Kathleen
Meal, Charles & Judie
Medley, Pam
Meet Me Under The Bridge
Meltzer, Cynthia
Merchant Services
Messiah-Welca
Metz, Stephanie
Meyer, Donald & Kimberly
Michalski, Scott & Christina
Midkiff, Keith & Karen
Milburn, Elizabeth
Miller, Bob
Miller, Linda
Miller, Lonnie
Miller, Paul & Bernie
Miller, Randall & Diane
Miller, Rita
Miller, Robert
Miller, Scott & Theresa
Miller, Stanley
Milner, Paul & Christina
Mize, John & Beverly
Moffitt, Douglas & Pamela
Molloy Design
Monroe, Keith & Eva
Moore, Jaclyn
Moore, Matthew & Marci
Moran, Stacey
Moreland, SueAnne
Morgan, Mark & Megan
Morphew, Rick & Chris
Morris, Clark
Morris, Donna
Mount Pleasant Christian Church
Moyer, Peter & Linda
MS Management Assoc
Mugen, Byron & Janet
Mulder, Terry & Dawn
Mulligan, Thomas & Gail
Mulligan, Tom & Paula
Murphy, Edward & Jacqueline
Murphy, Tami
Mussell, Leigh
Musselman, Seth
Myers, Richard & Cathy
Myers, Rodney
Myers, Steven & Jerry

Shelter Friend

Naomi Rebekah Lodge No 115H
Natschke, Diane
Neal, Elizabeth
Neely, Hope
Neff, Charles & Glenda
Nelson Jewelers, Inc.
Nelson, Charles & Patti
New Winchester Baptist Church
Newcomer, Rick & Kristy
Nicodemus, Lowell & Grace
Noodles & Company
North Salem Christian Church
North Salem United Methodist
Novia Careclinics
Nunaley Family Trust
Nysewander, Joseph & Beverly
Nyswander, Beverly
Oak Motors
Ober, Stecy
O'Connor, Gary & Susanne
Office of Michael S Vibbert DD
Okey, Terri
Old Union Church
Olsen, Jackie
O'Reilly Auto Parts
Our Shepherd Lutheran Church
Overmyer, Greg & Beth
Owens, David & Amber
Page, Aaron
Palka, Robert & Giuliana
Paris, Tim
Parker, Willis & Linda
Parks, Bryan
Pasquale, Douglas & Dawn
Pate, Donald & Mary
Patterson, Jami
Payne, Michelle
Peirson, Jerry & Janet
Perkins, Anthony & Susan
Perrill, Gerald & Cindy
Pershing, Melissa
Petro, Valerie
Petsel, Beverly
Pierce, Angela
Pile, Valerie
Pitts, Clint & Angela
Plainfield Baptist Church
Plainfield Christian Church Seekers Class
Planet Green
Polley, Jonathan & Elizabeth
Pollyanna Homemakers
Pool, Paul & Janet
Poplicean, Patricia
Porter Funeral Home
Porter, Tom & Jane Ann
Possum, Rick
Pottratz, Scott & Theresa

Powers, Dan
Poynter, Jill
Prater, Larry & Kelly
Pratt, Terry & Kay
Presbyterian Women of Clayton
Presbyterian Church
Preston, Kurtis & Amy
Price, Charles & Judy
Puckett, Val & Linda
Rader, Lisa
Rae, Susanna-Judith
Raebel, Mary
Raikes, James & Glenda
Rarey, Robert & Nancy
Raths Family Trust
Ray, Robert
Re/Max Centerstone
Reagan, Brian & Amy
Reed, Mie Young
Reed, Terry & Dianne
Reffitt, Karen
Rehl, Phil
Reich, Keith & Mary
Reiff, Ralph
Reitano, Maimie
Renzino, Steve
Rexroth, Bob & Becky
Reynolds, Ronald & Bonnie
Richards, Jane
Richardson-Marcovich, Ami
Riegel, Marlene
Rinehart, Luke & Caitlin
Ringham, Thomas
Roberts, David & Donita
Robinson's Past & Present
Rodgers, Barbara J.
Rogers, Lindsey
Rogers, Michael & Carol
Rolston, Laurie & Raleigh
Romine, Bille
Rosner, Terri
Rozzi, Chris & Susan
Ruble, Gerald & Carol
Ruggles, Kathy
Ruiz, Luis & Jess
Russ, Joseph & Jenni
Saghir, Carol
Sandala, Michael & Melissa
Sandberg, Robert & Brandy
Savage, Jacqueline
Schaaf, Matthew & Belle
Schabel, Antoinette
Schafer, Amanda
Schmersal, Jeff
Schrier, Kevin & Jennifer
Schuler, Eugene & Deborah
Schutz, Charles & Kathy

Schwab Charitable Fund
Scott, Sabrena
Sechman, James & Michelle
Sechman, Reginald
Second Presbyterian Church
Segal, Daniel
Seller, Mark
Sellers, Samuel & Kay
Sells, Ray & Martha
Selzer, Don
Shaeffer, Jim & Laura
Shafer, Suzanne
Shaffer, James & Leslie
Sheehan, Raymond
Shepard, Marcy
Sherbrooke, Jim & Kim
Sherfey, Charlotte
Shively, Michael
Shockley, Melissa
Short, David & Pam
Shuman, Kenneth & Dorothy
Siemens
Silver, Mike
Simkins, Brian
Simpson, Kent & Evelyn
Sisters of St Francis
Skinner, Nancy
Slavens, Philip
Smith, Alec
Smith, Brian & Debra
Smith, Daniel & Diana
Smith, Gregory & June
Smith, Kurth & Cynthia
Smith, Meredith & Charlotte
Smith, Steve & Tammy
Sosa, Daniel
Soult, Michael
Southwood, Sara
Spade, Michael & Cindy
Sparks, Dwain
Sparzo, Amanda & John
Speedway United Methodist Church
Spiegel, Randy
Sprinkle, Eric & Deborah
Sprinkles, Rebekah
Square, Inc
St. Augustine Episcopal Church
Stahlhut, Hannah
Stalets, Cheryl
Stanfield, Linda
Stark, Todd
Steckler, James & Marilee
Steele, Don & Syndi
Stein, Mike & Sue
Steinborn, Luke
Stewart, Peter & Joan
Stien, John & Esther

Shelter Friend

Stillings, Linda
Stogsdill Family
Stoner, Ronald & Barbara
Stoots, Harry & Mary
Storms McMullen Electric
Storms, Jesse & Anita
Storms, Robert & Debora
Storms, Bob & Lu
Strathmann, William & Beverly
Strohme, Damien
Strouse, Carylon
Strycker, Melanie
Stubbs, Kerry
Sturgeon, Ron & Brenda
Sulecki, Robert & Vivian
Sumner, John & Rebecca
Susie's Place
Swango, Jill
Swern, Tanya
Swift, Linden
Synergism, Inc
Taylor, Chris
Taylor, Danny & Zella
Terrell, Mark
Tetrick, Mike & Cindy
The Church of God International
Thibodeaux, Tracy
Thomas, Dave & Carol
Thomas, Tiffany
Thomcon
Thompson, Dick & Barbara
Thompson, Richard & Barbara
Thrivent Financial for Lutherans
Thurmond, Joseph & Naomi
Tilley, Jeff & Linda
Timko, Deborah & Lawrence
Tippin, Donna
Tonn and Blank Construction
Torrance, Donna
Toth, Pete & Jody
Tramm, T M
Trent, Bernard & Mary
Tretera, Laura
Trevino, David & Colette
Tuesdays with Friends
Tunny, Joe
Turner, John & Cindy
Turner, Thurman & Bonnie
Twilley, Renee
Uliana, Lisa
Underwood, Virgil & Marliese
Ungar, Kenneth
United Way of Bartholomew
United Way of Central Ohio
United Way of Greater Philadelphia
United Way of Midland County
United Way of the National Capital Area

Valorani, Nikke & Jerry
Van Hoy, Mark
VanNess, Margaret
Vannice, Ann Fox
Vansant, Richard & Marie
Varga, Andrew & Elizabeth
Vaught, Bill & Tamara
Veenstra, Todd
Vetter, Tammy
Victor, Roger
Waddle, Brenda
Waggoner, Katie
Wagner, Lesa
Wagner, Steve & Dawn
Wagoner, D.L.
Wahl, Marcia & Donald
Walker, Barbara
Walker, Charles & Patsy
Wall, Randall & Barbara
Walls, Jeffrey
Walls, Laura
Walters, Julie
Ward, Marvin & Hellen
Ware, Nancy
Warren, Steve & Chris
Weaver, Becky
Webb, Dorothy
Webb, Scott
Wedel, Michele
Wellman, Susie
Wellpoint Foundation
Wendell, William & Mary Jane
Wenrick, Thomas & Martha
Wernsman, Andy & Lori
Western Star Lodge #26 F/AM
Westra, Robert
Whistles and Growls, Inc.
Whitaker Engineering
Whitaker, Janice
Whitaker, Stan & Sue
White Lick Aerie & Auxilliary
White Lick Presbyterian Church
White, Craig & Rachelle
White, Jason & Tiffany
Whitelick Presbyterian Church
Whiteman, Timothy
Whiten, J Lee
Whitson, Jennifer
Whitten, John & Joann
Wild Birds Unlimited
Wilson, Dave & Linda
Wilson, Lavona
Wilson, Phillip & Wanda
WINUP Indiana Chapter
Withner, Linda & John
Witmer, Carrie
Wolfe, John & Leslie

Wolke, Daniel & Alicia
Women of Hope United Presbyterian Church
Wood, Darrin & Margaret
Woodard, Gerald
Woodrum, Janet
Woods, Tim
Woods, Wilma
Worland, Phil
Wright, Wendy
Wynn, Patrick & Stephanie
Wynne, Patricia
Yarnell, Travis & Eunice
Yearwood, David
Yonker, Marc & Michelle
Zirnheld, Ed
Zollman, Harold & Deborah



What do they think about the shelter when they leave?

"I love Sheltering Wings."

I am very grateful for everyone's participation in making such a difference in my life. I feel that there are a lot of people with different needs and the center tried very hard to deal with everyone. This has been a blessing in my life to be at Sheltering Wings and being around such good and caring people. I appreciate and care for all staff here. Thank you all for hearing all my cries and for all the prayers. I love you all..

It was so grateful to know for once in my life I have a safe haven. I do not have to endure abuse because I don't have a place to go. It's nice to know I'm not alone.

This was the best place to be because I felt very safe here. I would suggest that people come here because it's the best!

I think Sheltering Wings was a blessing. It opened my eyes to think there are lots of people who do care. They give so many things and help like food, clothes, and Christmas gifts (biggest I ever had in my life)..

Without Sheltering Wings, seriously, I would not be alive. You saved my life.

Do not be afraid of them, for I am with you and will rescue you," declares the LORD . JEREMIAH 1:8

SHELTERING WINGS



HAVEN • HOME • HOPE

P.O. Box 92

Danville, IN 46122

Ph: 317-745-1496

Fax: 317-745-1497

www.shelteringwings.org

